JUSTICE OF THE PEACE AND LOCAL GOVERNMENT REVIEW

VOL. CXIV.

COURT BONDS

FIDELITY GUARANTEE

ORDINARY — COLLECTIVE

Lunacy Bonds — **Administration Bonds**

The Society's Bonds are accepted by H.M. Government and the various Municipal Corporations and Local Authorities.

Law Courts Branch:
215, STRAND, W.C.2

Chief Administration:
5, CHANCERY LANE, LONDON

IMPERIAL CANCER RESEARCH FUND

(Incorporated by Royal Charter, 1939)

Patron: HIS MOST GRACIOUS MAJESTY THE KING
President: The Rt. Hon. THE EARL OF HALIFAX, K.G., P.C.
Chairman of the Council: Professor H. R. DEAN, M.D., F.R.C.P.
Hon. Treasurer: SIR HOLBURT WARING, Bt., C.B.E., F.R.C.S.
Director: Dr. JAMES CRAIGIE, O.B.E., F.R.S.

The Fund was founded in 1902 under the direction of the Royal College of Physicians of London and the Royal College of Surgeons of England and is governed by representatives of many medical and scientific institutions. It is a centre for research and information on Cancer and carries on continuous and systematic investigations in up-to-date laboratories at Mill Hill. Our knowledge has so increased that the disease is now curable in ever greater numbers.

Legacies, Donations, and Subscriptions are urgently needed for the maintenance and extension of our Work

Subscriptions should be sent to the Honorary Treasurer, Sir Holburt Waring, Bt., at Royal College of Surgeons, Lincoln's Inn Fields, W.C.2

FORM OF BEQUEST

I hereby bequeath the sum of £ to the Imperial Cancer Research Fund (Treasurer, Sir Holburt Waring, Bt.), at Royal College of Surgeons of England, Lincoln's Inn Fields, London, W.C.2, for the purpose of Scientific Research, and I direct that the Treasurer's receipt shall be a good discharge for such legacy.

HELP ANIMALS

by helping

Our Dumb Friends League

• **248,270**

Horses, Dogs, Cats, Birds, etc., helped by the League last Year.
Donations & Legacies most gratefully acknowledged.

Grosvenor Gardens House
VICTORIA LONDON S.W.1

JUSTICE OF THE PEACE AND LOCAL GOVERNMENT REVIEW

REPORTERS :

House of Lords
Privy Council —G. F. L. BRIDGMAN, ESQ., Barrister-at-Law.

Court of Appeal
—J. DRURY PENNINGTON, ESQ., B.A. (Cantab.), Barrister-at-Law.
—F. GUTTMAN, ESQ., Barrister-at-Law.
—C. N. BEATTIE, ESQ., Barrister-at-Law.

Chancery Division
—R. D. H. OSBORNE, ESQ., Barrister-at-Law.
—H. McL. MORRISON, ESQ., Barrister-at-Law.

Court of Criminal Appeal—
T. R. FITZWALTER BUTLER, ESQ., Barrister-at-Law.

King's Bench Division—
Divisional Court—T. R. FITZWALTER BUTLER, ESQ., Barrister-at-Law.

Nisi Prius
—F. A. AMIES, ESQ., Barrister-at-Law.
—F. GUTTMAN, ESQ., Barrister-at-Law.
—H. McL. MORRISON, ESQ., Barrister-at-Law.

Probate, Divorce, and Admiralty Division—
G. F. L. BRIDGMAN, ESQ., Barrister-at-Law.

VOL. CXIV.

LONDON :
PUBLISHED BY THE PROPRIETORS, JUSTICE OF THE PEACE, LTD.,
4, 5, 6, BELL YARD, TEMPLE BAR, LONDON, W.C.2, and LITTLE LONDON, CHICHESTER, SUSSEX, ENGLAND.

1950

THE

ROYAL AIR FORCE BENEVOLENT FUND

The Royal Air Force Benevolent Fund was founded in October, 1919, by Lord Trenchard, and its object is the relief of distress amongst past and present members of the Royal Air Force, Royal Auxiliary Air Force, Royal Air Force Reserves, Women's Royal Air Force, and their dependants.

The Fund Assists:

(a) *Those disabled while flying, and the dependants of those killed.*

(b) *Other casualties and their dependants*

(c) *Sufferers on account of sickness and general distress*

The Fund exists for a service that trains as well as fights in the air, and provides relief for cases arising from casualties in war as well as from flying accidents and ordinary distress in peace. It must, therefore, be prepared to render help indefinitely, and not merely to meet temporary emergencies.

✱ *Donations and subscriptions will be gratefully received and should be sent to:*

The Royal Air Force Benevolent Fund
1 Sloane Street, London, S.W.1
Telephone: SLOane 1681

(Registered under the War Charities Act, 1940)

Symbol of happy and devoted service

At home, abroad, by night, by day — Christianity in action! The work of The Salvation Army depends as much as ever on voluntary donations, bequests and legacies. Will you please help? Write to GENERAL ALBERT ORSBORN, C.B.E., 101, Queen Victoria Street, E.C.4. Copies of illustrated brochures and magazines describing the Army's activities will gladly be sent free on request.

The Salvation Army

'They need MORE than pity'

No amount of welfare legislation can ever completely solve the problem of children hurt by ill-treatment or neglect. There must be an independent, experienced organisation whose trained workers can protect those who cannot defend themselves—and who give the patient advice and assistance so often needed to rebuild the family life. The National Society for the Prevention of Cruelty to Children depends on voluntary contributions to continue this work. No surer way could be found of helping the helpless, and bringing happiness to those who need it most.

remember them when advising on wills and bequests

N · S · P · C · C

President: H.R.H. PRINCESS ELIZABETH

Information gladly supplied on application to the Director, N.S.P.C.C., 2 Victory House, Leicester Square, London W.C.2. Tele. Gerrard 1774

The Grimmest Tragedy of Modern War

The MENTALLY and NERVE-SHATTERED DISABLED

THE Ex-Services Welfare Society was founded in 1919 and exists for all Branches of H.M. Forces, including the Merchant Navy, suffering from War Psychoses and Neuroses.

The Organization supplements the work of the State and local Authorities, on behalf of 26,000 ex-Service men and women now in Mental Hospitals, and over 120,000 other sufferers. It undertakes their general welfare in all its aspects. It maintains its own Curative Homes, and in addition an Industrial Centre where recovered patients work under sheltered conditions.

The Society receives no State aid, and is the only one that deals exclusively with ex-Service men and women suffering from this form of war wound.

Over £60,000 is required yearly to meet the minimum calls made on the Society.

Please help this work by Legacy, Subscription or Donation

THE EX-SERVICES WELFARE SOCIETY

(Registered in accordance with the National Assistance Act, 1948)

Patron: H.M. THE QUEEN

President: Field-Marshal The Lord WILSON OF LIBYA G.C.B., C.B.E., D.S.O.

TEMPLE CHAMBERS, TEMPLE AVENUE, LONDON, E.C.4

Printed by R. J. ACTORD LTD., Terminus Road, Chichester, Sussex, and Published by the Proprietors, JUSTICE OF THE PEACE, LTD., at the Office of the "Justice of the Peace and Local Government Review," 4, 5 & 6, Bell Yard, Temple Bar, London, W.C.2.—*Saturday*, January 20, 1950. Price 2s. 6d.

JUSTICE OF THE PEACE AND LOCAL GOVERNMENT REVIEW

VOL. CXIV. 1950

INDEX

(An Index of Cases Referred to is given at page 776 *post*.)

[ARTICLE REFERENCES ARE SHOWN IN HEAVY TYPE]

A

PAGE

Administration of estates, purchase by personal representative 172
Administrative Tribunals at work (review) 197

ADOPTION,
Act, 1950 **27**, 467
—; "mechanisation"; "take it from here" **508**
Birth certificate in shortened form; reference in form of consent to such certificate; evidence of identity 246
Child the subject of High Court order as to custody; jurisdiction of justices 118
Consent to 466
Difficulties in adoption legislation **456**
Divorce proceedings pending between mother of infant and husband, conflicting statements as to infant's paternity, ought juvenile court to proceed with adoption; dispensing with husband's consent; description of infant in order 492
Explanation of adoption societies to parents 530
Identity of infant; necessity for evidence; procedure to be followed 504
Illegitimate child, adoption by mother and her husband, aged twenty and twenty-one **38**, 83
Illegitimate child of married woman 408, 454
Infant as respondent 242
Infant the subject of fit person order; parents' whereabouts unknown; dispensing with consent 360
Parents of infant dead; application by paternal grandparents; maternal grandparents' consent 423
Rules (Summary Jurisdiction), 1949, S.I. 1949 No. 2397 (L.32) **75**
Second adoptions 495

Adoption—*continued.* PAGE
Advertising, law of (review) 708
After Court Hours (review) 143

AGRICULTURAL AND FISHERIES,
Act, 1947, small holdings policy 579
Agricultural worker; minimum wage; purpose of trade or business; market garden; Agricultural Wages Act, 1948, s. 17 236

AIR NAVIGATION,
Air Navigation Act, 1920, aircraft flown in such manner to cause unnecessary danger 391
Air Navigation Order, 1949, prosecution under 559
Carriage of passengers; unauthorized person; aiding and abetting; travel agents; proof of commission of offence; knowledge of agents of system for scheduled journeys; Civil Aviation Act, 1946, s. 23 (1) 211
Regulations broken by owner of aircraft 318
American administration law (review) 607

ANIMALS,
Cruelty to; motorist accidentally injuring dog; whether bound to take steps to prevent dog from suffering 480
Diseases of Animals Acts, 1874-1937; anthrax; destruction of contaminated clothing; whether compensation payable by local authority 742
Illegal docking of horses 626
Protection of Animals Act, 1911, calling a veterinary surgeon 547

APPEALS,
Agricultural Gangs Act, 1867; refusal to grant gangmaster's licence; appeal 528
Appeals and committals for sentence 714

PAGE

APPROVED SCHOOLS, ATTENDANCE CENTRES AND REMAND HOMES,
American comparison 611
Approved schools **277**
—, cost of 73
Attendance centres 219, 278, 306, 342
Contribution order 519
Economy and 426
Inspection of 427
Knebsworth Hall Approved School **123**
Persistent young absconders 506
Psychology and common sense 675
Reports from remand homes 218
Select committee on estimates; report of **151**
Sub-normal children in 659

ASSAULT,
Aggravated assault; by whom complaint to be made 504
Assault on two teachers; Offences Against the Person Act, 1861 450
Infant prosecutor; whether he must proceed by next friend 408

B

Bamangwato succession 148

BANKRUPTCY,
Act of bankruptcy; distress for rent 38
"Debt"; arrears of rates; arrears a basis for petition, Bankruptcy Act, 1914, s. 4 (1) (*b*) 103
Disqualification; clerk to local authority 71
Distress for rates; whether an act of bankruptcy 304
Infants and their debts 74
Rates due from a bankrupt 57

BASTARDY,
Arrears; recovery by collecting officer 464
Child born abroad of foreign mother domiciled abroad 462
Child dead; can order be applied for to obtain funeral expenses 700
Children Act, 1948, s. 26 (1); application by local authority more than twelve months after birth; is there need for proof of payment by alleged father within twelve months 656
Infant mother obtains order; appeal allowed with costs; recovery of costs 216
Jurisdiction in 442

Bastardy—*continued.* PAGE
Married woman; Law Reform (Miscellaneous Provisions) Act, 1949, s. 7 (1); evidence necessary to enable her to proceed 671
Name; residence 94
Poor Law Amendment Act, 1844, s. 5; appointment after death of mother; is order under s. 3, Affiliation Orders Act, 1914, necessary as well? 590
Single woman; married woman alleging her marriage bigamous 55
Summons; service in Northern Ireland 38

BETTING AND LOTTERIES,
Football match; draw for prizes by numbered programmes 240
Gaming machines; order for destruction; validity; warrant issued by justice; occupier not on premises; occupier arrested later and admitted to bail; Gaming Act, 1845, ss. 3, 8; Criminal Justice Administration Act, 1914, s. 21; *Coughtrey* v. *Porter* 58, 65
Licensed premises; bookmaker using telephone there to accept bets; is this an offence? 712
Lotteries Act, 1823, s. 41, repealed except for Northern Ireland 531
Private lotteries; club holding weekly draw 493
Royal Commission; procedural machine for all gaming statutes; recommendations of Justices' Clerks' Society 569
—; recommendations of Chief Constables' Association 355
Use of premises; persons resorting; "Pari-mutuel or pool betting transactions"; football pools agency; Betting and Lotteries Act, 1934, s. 3 (2); *Zeidman* v. *Owen* 66
Borstal: a critical survey (review) 709
British Council, report, 1949 116
British Journal of Delinquency (review) 587
British National Conference on Social Work **371**
British Nationality Act, 1948; deprivation of citizenship 258
British Year Book of International Law (review) 92
Building Materials and Housing Act, 1945, s. 7; revocation of conditions 340
Burgundian Code (review) 373

C

Case stated; quarter sessions; refusal to state case; *mandamus*; order not involving conviction; order under Town and Country Planning Acts; Criminal Justice Act, 1925, s. 20 (4), as substituted by Administration of Justice (Miscellaneous Provisions) Act, 1938 65

DR. BARNARDO'S HOMES

Not subsidised — Not nationalised — Still dependent on public support

LEGACIES are of great **HELP**
in maintaining this work of child welfare
7,000 BOYS and GIRLS SUPPORTED

MAYORAL MEETINGS For many years now Dr. Barnardo's Homes have been granted facilities to hold Mayoral At Homes in many Boroughs throughout the country; they will be grateful for the opportunity to visit your Borough. Please write to the Rev. H. L. Hughes at address as below.

HEAD OFFICES: STEPNEY CAUSEWAY, LONDON, E.1.
Telephone: STEpney Green 3400 (General Secretary's Office)

PAGE

CEMETERIES AND BURIAL GROUNDS,
Burial, etc., by public authorities **488**
Burials; selected grave space not formally reserved; erroneous use for stranger; liability of council 240
Consecrated ground; erection of public convenience 624
Central Health Services Council, report of **512**
Check trading; control; excess charge by agent; liability of company; Control of Check Trading Order, 1948 (S.I. 1948 No. 2705), arts. 1 (ii), 3 251
Child and the Magistrate (review) 708
Children and the cinema, report of the Departmental Committee 291

CHILDREN AND YOUNG PERSONS,
Act, 1933; order committing to approved school; young person under seventeen at date of order, but over seventeen on hearing of appeal 449
—, s. 63 (1) (*b*); fit person order made by justices' court; child not before court; parent "harbouring" child after order made; action to be taken 684
Act, 1948; child no longer in care of local authority; can contribution order now be made 544
—; deprived child 260, 338
—; maintenance; order under s. 23; imprisonment for arrears; writing off arrears 94
—; resolution under s. 2; objection by parent; juvenile court order resolution not to lapse; whether order to be drawn up and served 38
—; ordinary residence **509**
Capacity to commit crime; evidence in rebuttal of presumption against 118
Contribution order with fit person order; variation or change of means of parents 590
Cruelty to children 52
Custody of illegitimate child 423
Desertion of children 317
Enforcing parental responsibility 230, **245**
Enforcement in England of a committal order made by a Scottish Court 572
Joint offence with adults; adults committed for trial; power of summary court which is not a juvenile court to try juveniles; Act, 1933, s. 46 (1) (*a*) 624
Juvenile offender; fine; order for parent to pay fine and further order for parent to give security under s. 55 (2) 712
Maintenance order under Poor Law Act, 1930; continuance under new statutes 106, 608
Maladjusted children 595
Overworking a young person 542
Parent ordered to give security under s. 55 (2), 1933 Act; refusal to enter into recognizance; steps to enforce order 742
Parental contributions and parental duty 744
Street trading; byelaws; employment at market stalls 83
Supervision order; case or protection case; girl absconds where over seventeen; what steps can be taken? 724
Children as Citizens (review) 587
Children's Officers, Association of 319
Chipping Norton Town Hall 237

CINEMAS AND DANCE HALLS,
Cinematograph Film Act, 1922; films, storage of safety regulations; "premises"; underground excavation; entrance closed by wooden door 300
—; licensed premises in control of hospitals board; whether fee chargeable for licence 304
Caves can be premises 380
Fireworks in 22
Structural alterations; whether justices' consent necessary 160

Cinemas and Dance Halls—*continued.* PAGE
Sunday entertainments; cinematograph licence; method of payment of prescribed percentage and amounts to charities; form of licence 701
Civil Defence **401**
Clarke Hall Fellowship 307

CLUBS,
Supply of intoxicating liquor to guests; whether lawful on special occasions when club holding a function not on registered club premises 423
Whether new registration necessary on change of proprietor 228
Coal Mines Act, 1911; miners behaving in a violent manner 559
Commentaries on the Laws of England (review) 405
Common law misdemeanours 659

COMPANIES,
Act, 1948, s. 196; director holding also salaried post; emoluments; income tax 754
Distress on a limited company 456
Increase in fees for certified copies and extracts supplied by the registrar of companies 525
Summons against, addressed to secretary 423
Compulsory Purchase of Land (review) 103
Concise Guide to Solicitors' Costs (review) 157
Conscientious objectors 714
Consumers' councils 628
Continuity of readership 302, 337, 388, 406, 466, 478

CONTRACT,
Library; loss of ticket; measure of damages 188
—; recovery of unreturned library book; detinue 560
Misdescription of land demised; mutual mistake; rectification 11
Corporation of London (review) 285
County Court Practice, 1950 (review) 573
Court of Appeal in England (review) 574
County records 237
Court Circular (review) 268

COURTS,
Adjournment *sine die* 343, 421
Becontree 687
Bias in a clerk 546
Corroboration by defendants' statements in court **62**
Duties of collecting officers 482
Exhibits; committal for trial; in whose custody exhibits should be placed on committal for trial 134
Felonious jurymen **220**
Justices and their clerk **15, 110**
Meaning of "ordinarily resident" 659
Nottingham 120
Penalties; appropriation; Trades Union Act, 1871, s. 12 135
Privileges of Parliament 306
Sierra Leone 582
Ushers **310**
West Ham 96
Cremation; revision of regulations 557

CRIME AND PUNISHMENT,
Amount of the penalty 562
Conference of world police 395
Corporal punishment 136
Corrective training 675
Crime in Kent; West Kent Quarter Sessions 362
Crime prevention campaign 410
Criminal statistics; England and Wales **522**

Established in 1869, the career of the

LONDON

AND

MANCHESTER

ASSURANCE COMPANY LIMITED

has been a record of progress and service

Such a record could only have been achieved by the Company giving the highest satisfaction to its policy-holders.

The Company's Assets exceed £40,000,000.

CHIEF OFFICE

FINSBURY SQUARE

LONDON, E.C.2

Crime and Punishment—*continued.* PAGE
Current affairs on (review) 515
Detention of adults prior to sentence ; Howard League's proposals for United Nations 635
Exemplary sentences 136
Helping people to help themselves 455
Hormone therapy for sexual offenders 73
Illiteracy of prisoners 752
Juvenile attendance centres 477
—; measuring bad behaviour 322
Misplaced sympathy ; members of the public remitting fines, etc. 702
New way with old offenders 163
Prison without bars 13, 219
Punishment fitting the crime **381**
Punishment for gross indecency 427
Serious crime 162
Theory of punishment ; Lord Oaksey's address 610, 620
Criminal Evidence and Practice (review) 421
Criminal Investigation (review) 269

CRIMINAL LAW.
Amending an indictment 426
Amendment of supervision orders 378
Arrest, attempted false pretences ; offence reported to police ; preferring alternative charges after arrest 640
Barrator ; common informer 724
Betting ; use of wrong name to place credit bets ; intention to accept winnings ; losses not paid ; is any offence committed 590
Bias ; directions from the High Court 578
Bigamy ; defence of seven years' absence 322
" Bilking " 82, 543
Blemishing the peace 496
Breaking and entering ; entry by means of key 408
—; partly open window secured by fastener ; entry by undoing fastener and further opening window ; whether " breaking " 700
Brothel ; assisting in management ; election by prosecution to proceed summarily ; penalty of imprisonment not exceeding three months ; no right to trial by jury ; Criminal Law Amendment Act, 1885, s. 13 (1) 18
Burglary ; dwelling-house ; meaning of 38
Character and antecedents 26, 506
Committal for trial ; alleged invalidity ; taking of depositions ; leading questions asked ; indictable Offences Act, 1848, s. 17 634
Convicted prisoners and untried prisoners 136
Corrective training ; dismissal of appeal against 274
—; substituting a sentence 702
Criminal Justice Act, 1914 ; carving names on a priory wall 54
Criminal Justice Act, 1925 ; election for trial by jury, Part I ; s. 24 **365**
Criminal Justice Act, 1948 ; cases for the " Director " 26
—; —; duty of quarter sessions 721
—; committal for sentence under s. 29 ; character and antecedents ; outstanding charges 340
—; —; notice of previous conviction ; date when service required 720
—; " persistent offenders " and " indictable offences punishable on summary conviction " **232**
—; probation and conditional discharge ; whether fine can also be imposed under s. 13 172
—; ss. 20 and 29 ; whether prosecutor to be bound over 228
—; s. 28 106, 466
—; sentence ; probation order ; power also to fine defendant ; order 720
—; summary trial of indictable offence 26
Criminal Law Amendment Act, 1885 ; Bill to repeal part of 752

Criminal Law—*continued.* PAGE
Duplication of offences; Coal Mines Act, 1911, and Coal Mines (Lighting and Contraband) General Regulations, 1949; smoking a cigarette in a mine; possible alternative charges 504
Ecclesiastical Courts Jurisdiction Act, 1860; "indecent behaviour" **498**
Exhibits; tale of a fly 121
Explosives in Coal Mines Order, 1934; daily record to be kept of certain actions; greater number recorded 742
False pretences; form of the charge 274
—; form of information; nature of false pretences to be specified 575
False statements to obtain reduction in payments 622
Fine on conviction of felony on indictment; Criminal Justice Act, 1948, s. 13; whether probation order can also be made 55
Forgery Act, 1913; possession of forged banknotes as curio 605
Gross indecency between males; no actual physical contact; two men making grossly indecent exhibition to each other; Criminal Law Amendment Act, 1885, s. 11 299
Hackney carriage fare; avoiding payment; charge of obtaining credit by fraud **445**, 684, 700
Justice of the Peace Act, 1360 **294**, 450
—; casting off ropes mooring ship; calculated to lead to a breach of the peace 239
Killing of swans 70
Malicious Damage Act, 1861; slaughter of a heifer 683
Master and servant; liability of master for servant's criminal act; act not done in scope of servant's general employment; act absolutely prohibited; Landlord and Tenant (Rent Control) Act, 1949, s. 2 (1) 604
Murder, charge preferred by private prosecutor; *R.* v. *Stillwell* **565**
Obtaining credit by fraud; credit not given to accused; writ to third party 464
One information, one offence **520**
Permitting premises to be used as brothel 270
Petit mal whilst driving motor vehicle 683
Precedent; bigamy and third marriage 658
Prevention of Corruption Act, 1906; publicity official's receiving corrupt gift 171
Probation and a fine 702
Provision of footwear and clothing under Education (Miscellaneous Provisions) Act, 1948; false statement by parent 544
Public Order Act, 1936; whether confined to meetings and possessions 172
—; insulting behaviour likely to lead to a breach of the peace 621
Remand for report 530
Receiving stolen property; direction to jury; original taking innocent; subsequent charge of intent; taking not converted into felony 7
—; —; recent possession 386
Sentence; common law misdemeanour; no limit of two years' imprisonment 634
—; plea of guilty by one prisoner; plea of not guilty by co-prisoners; sentence on prisoner who pleads guilty to be deferred; sentence to be passed forthwith only where prisoner to be called as Crown witness 7
Suspected persons 137
Suspected person; loitering; evidence of known bad character; references to previous convictions; Prevention of Crimes Act, 1871, s. 15; Criminal Justice Act, 1948, s. 12 (1) 538
—; previous conviction; not known to arresting officer; Vagrancy Act, 1824, s. 4; Prevention of Crimes Act, 1871, s. 15 103
Time at which right to appeal arises 258

Criminal Law—*continued.* PAGE
Trial; communication from jury to judge after retirement; question and judge's answer put into writing; return of verdict; discharge of jury; question and answer then read by judge in open court before sentence 142
—; indictment; amendment; "defective"; duty of counsel for prosecution; Indictments Act, 1915, s. 5 (1) 448
—; jury; disqualification of juror; conviction of non-capital felony; juror's name in jurors' book; juror sworn without challenge; discovery of disqualification after conviction; "attainted"; Juries Act, 1870, s. 10; Juries Act, 1922, s. 2 168
—; plea of not guilty; prisoner in charge of jury; subsequent admission of guilt; verdict of jury to be taken 435
Trial and sentence 744
Two charges apparently identical; different in fact 11
Vagrancy; idle and disorderly person being a prostitute behaving in a riotious manner wandering the streets 639
—; suspected person; antecedent acts; prisoner seen at back of premises; prisoner subsequently seen on scaffolding intending to commit felony; Vagrancy Act, 1824, s. 4 236
—; suspected persons frequenting with intent to commit a felony 357
—; "warehouse"; can a theatre be so described? 608
What is known about the accused 579
Wilful damage; claim to trial by jury; charge under Criminal Justice Administration Act, 1914, s. 14 (1) 656
Wilful damage to a fence 542
Witnesses out of court 674
Witnesses; travelling by air 203
Criminal Pleading (review) 131
Criminal Procedure (review) 541
Cross dressing **613**

She had no one to look to...

Her home disrupted, she had a poor start in life, but we took her into our charge and she is now happy and cared for, like tens of thousands of other such children who have found love and happiness in our homes. Will you help us to carry on?

● **Please send all you can spare to:**

The SHAFTESBURY HOMES & 'ARETHUSA' TRAINING SHIP

Patron: H.M. THE KING

164, SHAFTESBURY AVENUE, W.C.2.

Criminal Law—*continued.* PAGE
Current Legal Problems, 1950 (review) 573
Customs and excise ; indictment ; defect ; importing prohibited goods ; intent to evade prohibition not alleged ; conviction quashed ; Customs Consolidation Act, 1876, s. 186 720
—; prohibited goods brought to place for export ; proceedings before magistrate ; order of forfeiture and condemnation ; order for payment of costs ; right of appeal by claimant to quarter sessions ; Metropolitan Police Courts Act, 1839, s. 50 666
—; transfer of minor excise licences 109
—; still ; illicit 255

D

Death Duties (review) 573
Definitions 518
Delinquency and Human Nature (review) 753
Digest of English Case Law (review) 586
Digest of Law and Property Cases (review) 336
Digest of South African Case Law (review) 214
Digest of the Criminal Law (review) 753
Diplomatic Privilege (Extension) Acts, 1944, 1946 and 1950 455
Divorce Case Book (review) 653
Dogs ; dangerous ; order to control ; subsequent application for order to destroy 36
Domestic help service 97
Dover Group of Social Workers 411
Drunkenness, medical evidence of 242

E

EDUCATION,
Act, 1944 ; attendance ; child away with mother ; father's liability 516
—; rating ; detached room hired for school purposes 504
—; school attendance ; registered pupil ; venue 320, 340, 425
Internationalism in **633**
Parents' choice of schools 563
Psychologists and education 411
Religious 564
School attendance proceedings 408
Sex instruction 175
Statistics **602**
Unwise spending on **663**
Election Agent and Returning Officer (review) 67

ELECTIONS,
Borough councillors ; ordinary and casual vacancies ; insufficient candidates 560
Calnedar for the General Election, 1950 **31**
Guide and calendar for **179**
Parliamentary ; returning officer's staff ; control of remuneration 452
Sitting councillor contesting different ward 640

ELECTRICITY,
Reports 58
Supply ; certification of meters ; ordinary consumers 376
Elements of Mercantile Law (review) 420
Employers Liability at Common Law (review) 226
Employment, Conditions of, and National Arbitration Order, 1940 ; unofficial strikes ; enforcement 596
Essentials for Landlords and Tenants (review) 157
Estate duty ; death after Finance Act, 1949 ; calculation 320
—; valuation of real property ; deduction of expenses of sale 528

EVIDENCE,
—; admissibility ; time for deciding issue ; summing-up ; corroboration ; no necessity for judge to refer to evidence relied on 634

Evidence—*continued.* PAGE
—; of a child 121
—; of a wife 41
Child ; fitness to be sworn ; witness called to speak of child's capacity ; evidence given in absence of jury 103
Confession ; objection to admissibility ; objection overruled in absence of jury ; right of defending counsel to cross-examine and call evidence before jury on circumstances of confession 650
Confession to two crimes 162
Cross examination ; suggestion of charge against witness by way of defence ; defendant not called 210
Finger prints **566**
Husband as witness against wife on complaint asking that wife be bound over 320
Statement made by defendant to police before prosecution decided upon ; whether admissible in absence of caution 452
Exchange and Borrowing Control (review) 503
Exchange and Control Act, 1947 ; attempted exportation of currency 621
Exeter, double presidency 343

F

FACTORIES AND WORKSHOPS,
Act, 1937 ; Building (Safety, Health and Welfare) Regulations, 1948 35
—; contravention of safety regulations 559
—; inflammable substance and application of heat 526
Famous Advocates and Their Speeches (review) 20
Festival sanctions 260, 337
Fifty Forensic Fables (review) 20
Films, official 703

FINES,
Recovery ; defendant in Eire 134, 146
Time to pay ; but alternative imprisonment imposed ; grant of further time 228

FIREARMS,
Act, 1937 ; prescribed certificate ; limit on purchase of ammunition 754
Instrument with captive bolt for stunning animal ; whether firearms certificate necessary 200
Fire Service Act, 1947 ; false fire alarm 570
Fire Service College 532
Fire Services, report on 696
Five Jewish Lawyers of the Common Law (review) 253

FOOD AND DRUGS,
Acts, 1938 ; adulteration ; proceedings against manufacturer ; nail in sweet ; defence available 51
—; loaf unfit for human consumption 187
—; milk sampling ; delivery and sampling at creamery 671
—; registration of premises for sale and manufacture of ice cream 656
—, s. 3 and sch. 3 ; milk 590
—, s. 3 (1) ; s. 83 (1) ; milk ; added water ; third party brought before court by defendant ; no finding of justices that contravention due to act or default of third party ; form of information 462
—, s. 13 (1) (*a*) ; s. 13 (1) (*c*) ; s. 13 (1) (*g*) ; s. 13 (1) (*h*) 526
—, s. 70 ; sample handed to wrong person 684
—, s. 83 (1) ; use of diligence to secure provisions of s. 3 are complied with 494
—, sch. 3 ; milk taken in course of delivery 590
—; selling food unfit for human consumption 462, 654
Curing of informalities in the summons **49**
Contravention of a meat licence 462
Dangerous drugs 274
Food labelling 443

PAGE

Food and Drugs—*continued.*
Information; uncertainty; article "not of nature or substance, or quality demanded" 250
Milk and Dairies Regulations, 1949; farmer registered in one district selling in another; position if he also buys milk in second district 56
—; possession for sale for human consumption; added water; analyst's certificate put in by prosecution; evidence in contradiction by veterinary surgeon; analyst's certificate not conclusive 250
Nature; substance; quality 380
Obtaining eggs in excess of authorization 490
Opium and other dangerous drugs, traffic in 696
Refusal to licence premises for the sale of ice cream 93
Sale of tuberculous milk 70
Summons bad for uncertainty 494
Time limit for proceedings under s. 83 (1) of 1938 Act 172
Towards cleaner food **166**
Vinegar, what is 443
For Them That Are Yet to Come (review) 284
Freedom Under the Law (review) 36
Friendly society; officer; complaint; refusal to pay over money and deliver property to named persons; decision of justices final; no power to state case; Friendly Societies Act, 1896, s. 55 (1), (2) 236

G

GAME,
Poaching Prevention Act, 1862, s. 2; forfeiture of game, etc.; order of absolute discharge 480
Government by Decree (review) 268

GUARDIANSHIP OF INFANTS,
Act, 1925, s. 7 (3); appeal to the Chancery Division; duty of clerk 240, 591
Acts; father an American citizen; jurisdiction to make order 492
Child; custody; maintenance; application by mother; appropriate justices' court; court of district wherein respondent resides; child outside jurisdiction at time of application; town to make order; Guardianship of Infants Acts, 1886, s. 5, and 1925, s. 3 (2), s. 7 (1) 474
Divorce; no order as to custody of children; both parties later marry again; jurisdiction of justices to entertain application for custody and maintenance of children 671
Enforcement of Guardianship of Infants orders in the Commonwealth **413**
Faith at choice; Irish parallel 343, 483
Illegitimate child; mother dead; application by Polish putative father 71
Jurisdiction of justices, after decree of divorce 23
—; order till infant becomes twenty-one; maintenance; enforcement after infant is sixteen 360
Maintenance order; appeal from order of justices enforcing previous order for maintenance; High Court jurisdiction to hear; 1925 Act 299
—; parents resume residence together; effect on order 118
Mother and father separated; order made; effect of return of mother to father 712
Religious upbringing after death of both parents 307
Summary order giving custody to mother with maintenance; subsequent divorce giving custody to father but leaving child in care and under control of mother; enforceability of summary order for maintenance 700
Venue; mother living in Cheshire, father living in Oxfordshire 482
Guide to the Practice of the Crown Office and Associates Department (review) 157

PAGE

H

Habaes corpus; detention in prison; applicant for writ serving *remanet* of sentence of penal servitude; forfeiture of licence under Penal Servitude Acts; allegation that sentence had expired because of abolition of penal servitude; Criminal Justice Act, 1948 650

HACKNEY CARRIAGES,
Cab fares by time 231
Cabman's obligation to accept hirings 703
Engaged by telephone 687
London cabs 536
Manning of stands 188
Refusal of licence; appeal to courts 304
Rota for cab ranks 715
Short period licences for cabmen 596
Hailsham, Viscount, death of 482
Hallmarking of wedding rings 626
Halsbury's Statutes of England (review) 131, 476
Hawkers Act, 1888; house to house sale from motor car 516
Health; air travel; health control 26
Health and Pleasure Resorts, Association of 116
Hearsay Rule (review) 653

HIGHWAYS,
Access to adjacent premises; damage to footway; development 423
Act, 1935; hurt caused by negligence; loose bar at back of vehicle injures pedestrian; is this an offence by the driver under s. 78 11
Act, 1853; for obstructing the highway 687
—; wilful obstruction 306
Being drunk in charge of a carriage; bicycle; Licensing Act, 1872, s. 12 461
Breaking up street; statutory notice given by agents 38
Car doors opening in highway 379
Damage by tractors to verges 200
Dedication; forecourt; Rights of Way Act, 1932 528
Extinguishment; stopping up and diversion of highways **248**
Footpath; common law repairability 492
Grass verges; byelaw limited to public footway 671
Negligence on the highway 41, 276
New footpath not beside road; compulsory purchase of land 94
Obstruction of street; order for prevention; discrimination between vehicles 106
Parking places; use of part of a street for cycle stand 94
Road coincident with public footpath; construction of bridge for vehicles 71
Street lighting; private street 684
Street not repairable by council; assistance to owners by council 160
Street works in 727
Streets in urban district; parking places 360
Historical Development of Private Bill Procedure and Standing Orders in the House of Commons. Vol. II. The Standing Orders. Annotated (review) 336
Hospital still a charity 520
Householder and the Law (review) 53

HOUSING,
Act, 1936; closing order and demolition order 505
—; demolition order; house inhabited by new occupier; whether fresh notice required 83
—; repairs **46**
—, s. 9; informal notices; extent of unfitness 39
—, ss. 9 and 11; meaning of habitation and of fitness 575
—, ss. 9 (1), 15 (2); insanitary house; notice to execute work; appeal to county court; part of work necessary and reasonable; power of court to quash whole notice 694
Act, 1945; attempting to sell a house at an excessive price **144**

Housing—*continued.* PAGE
—, s. 7 (1) (5); building licence; sale of house; excessive price charged by builder, separate bargain relating to excess; charge of aiding and abetting against solicitors acting for vendor 66
Act, 1949; advances on mortgage; repayment by instalments 742
—; Building Materials and Housing Act, 1945; excess cost; supplementary licence; selling price not varied 684
—, s. 2; quashing of certain demolition orders 272
—, s. 4; advance on mortgage; extent of permitted advance 480
—, s. 23; improvement grants; conditions of tenancy; necessity 71
Acts, 1936-1949; individual demolition orders; council's liability for damage to adjacent premises 672
Boundaries 507, 622
Compulsory acquisition of land 516
Contract; building; surety; termination of contract 528
Cost of house building **383**
Housing Administration (review) 588
Irreparable houses **615**
Management economy 745
No change in housing subsidies 513
Ouster by disrepair 150
Premises in disrepair; Public Health Act or Housing Act **434**, 571, 709
Requisitioning of housing accommodation **368**
Small Dwellings Acquisition Acts; husband and wife 560
Sutton Dwellings Trust 643
Unfitness for human habitation; reasonable expense 172
Howard Journal (review) 574

HUSBAND AND WIFE.
Adultery by wife; condonation; revival by desertion; time limit for proceedings; illegitimate child; Guardianship of Infants Acts 134
Adultery; time limit for proceedings; application by husband 360
Adultery under the Summary Jurisdiction Acts **598**
Arrears; certificate by collecting officer; subsequent payments by husband; correct appropriation of these payments 724
Arrears; venue; Emergency Laws (Miscellaneous Provisions) Act, 1947; can the complaint be sent to original court by post 591
Avoiding duplication of process 686
Choice of a home 202
Competence and compellability 642
Condonation **43**
—; conditional forgiveness becoming absolute by lapse of time 483
Connivance 120, 454
—; wife detected in act of adultery; husband did nothing 219
Constructive desertion **193**, 202
Cruelty and insanity 394
Cruelty, what is 378
Desertion after "agreed" separation 190
Desertion; neglect to maintain; wife in Scotland, Husband in England 11
—; offer to resume cohabitation 727
Dividing the home 531
Divorce; desertion for three years; whether interrupted because wife stayed two days with husband 452
Divorce and matrimonial orders **87**
Divorce with order of maintenance for petitioner and child; subsequent re-marriage; husband then deserts; can wife proceed summarily 560
Domestic proceedings and affiliation cases **88**
Evidence of non-access 57

Husband and wife—*continued.* PAGE
Husband in N. Ireland; can wife apply under Married Women or Guardianship of Infants Acts to a court in England 712
Husband in Scotland; service of summons 72
Maintenance of children; order in respect of child who attained age of sixteen in November, 1949; can further maintenance now be ordered; Married Women (Maintenance) Act, 1949, s. 2 340
Maintenance order; a wife's earning capacity 363
—; discharge by mistake, on summons to vary; wife not present; remedy 288
—; discharged on ground of adultery and new order as to children made; application to vary amount under Married Women (Maintenance) Act, 1949 376
—; divorce and remarriage; effect 492
—; divorce followed by re-marriage of wife; application for revocation of order as to children and for new orders under Guardianship of Infants Acts 39
—; failure of husband to notify change of address 464
—; husband goes to South Africa; wife desires to have order varied 272
Maintenance Orders Act, 1950 **746**
Maintenance Orders Bill 218
Maintenance Orders (Facilities for Enforcement) Act, 1920; refusal of South African Court to register an order made in England 286
—; continuation of order 144
Married Women (Maintenance) Act, 1949 **1, 3**
—; resumption of co-habitation; parties again separate; recovery of arrears; new order 71
—; subsequent divorce on wife's petition; adultery by wife prior to petition; discharge of order on that ground 591
—; wife goes abroad; enforcement of order by collecting officer; support of order by collecting officer 256
—; wife goes to New Zealand; enforcement of arrears 340
—; wife in hospital under National Health Service 409
Matrimonial Causes Act, 1950 466
Neglect to maintain 243
—; deed of separation; wife wishes to obtain order; whether deed a bar 424
Order made in absence of husband; his non-attendance due to genuine mistake; can case be re-opened 544
Order made in absence of husband; husband appears later; re-opening case 55
Procedure; summons to discharge; right of reply by complainant after defendant's evidence; witnesses out of court; right to copy of clerk's notes of previous proceedings 724
Proof of adultery 190
Proof of condonation **429**
Proof of matrimonial offence; adultery to be proved as if it were a criminal offence 2
Resumption of cohabitation after order; wife again leaves husband; application to discharge order and make fresh order in respect of children 424
Revival of condoned cruelty 258
Revocation and variation of affiliation and maintenance orders; venue **597**
Separation agreement; wife alleges amount now insufficient; right to apply for order on ground of wilful neglect to maintain 608
Separation order with maintenance for children; subsequent divorce in which custody given to wife; wife remarries and order revoked; application under Guardianship of Infants Acts 94
Some further thoughts on "fresh evidence" **551**
Standard of proof in matrimonial cases 442, 533
Submission of "no case" 190
Variation; husband moves abroad after order made in this country; regular payments; wife finds amount inadequate; can she seek to obtain a variation 591

Husband and Wife—*continued.* PAGE
Wilful neglect to maintain child; wife left husband without just cause; can order be made in respect of child only 575
Wilful neglect to provide reasonable maintenance **484**

I

Incorporated Association of Rating and Valuation Officers 81
Industrial Injuries (review) 607
Industrial rehabilitation 540
Insolvency Practice (review) 573
Institute of Municipal Treasurers and Accountants 538
Institute of Shops Acts Administration Annual Conference, 1950 302, 636
Institute of Weights and Measures Administration 427
Institutional Treatment of Delinquents (review) 197
International Conference of Social Work 507
International Law, Introduction to (review) 541
International Penal and Penitentiary Commission 513
International Union of Local Authorities 68, 81, 478, 572, 651, 652
Introduction to Public Health Law (review) 92
Inventions, Patents and Monopoly (review) 586

J

Journal of Criminal Science. Volume 2 (review) 438
Judges and public *status quo* 292
Justices' Manual (review) 373

JUSTICES CLERKS,
Bias 578
Duties; supply of certificates of conviction under Army Act and generally 272

A request for bequests

is made by
The
Marine Society

the long established charity (founded in 1756) of which H.M. THE KING is Patron

280 boys were helped last year to go to sea either in the Royal or Merchant Navies by grants towards their pre-sea training, sea outfit of clothing or premium which some Shipping Companies require when a boy is accepted as an apprentice.

Please remember in your will

THE MARINE SOCIETY
Clarke's Place, Bishopsgate, London, E.C.2

Justices Clerks—*continued.* PAGE
Fees; fifteen indictable charges; accused committed for trial; how many fees 706
Form and audit of accounts **470**
Justices' Clerks' Society 436

JUVENILE COURTS,
Accommodation 483
Beacontree 714
Bristol 259
Common sense about; comparison between methods of England and U.S.A. 13
Justices to retire at sixty-five 611
Warrington 745

JUVENILE DELINQUENCY,
Aldershot 410
Causes and treatment of juvenile crime 191
Diagnosis and a suggested solution; there but for the Grace of God, go I **261**
Juvenile Delinquency (review) 143
Juvenile offenders, Sir Leo Page and 163
Parental responsibility 483, 571
Leeds inquiry 726
Prevention of 358
Research into 642
Suggested remedies for 275
Universal problem of 410, 479
West Ham Hostel for Youths 653

K

Kelly's Draftsman (review) 573

L

LAND,
Acquisition of; solicitors' costs 745
—; compulsory acquisition; vendor absent, etc. 671
Compulsory purchase; vendor's solicitors' costs 146
Land, ownership of submerged 706
—, Act, 1925; Housing Act, 1936, s. 11; undertaking by owner 256
—; fees; certificate search; office copy 681
—; planning restriction; continuance of registered entry 341
—; —; time for registration; continuance of registered entry 72
Party fence; liability of owners for damage to disrepair 591
Land Drainage Act, 1930, s. 9 (1) 250
—; drainage rate; enforcement 452
Land drainage; catchment board; commutation of obligation to repair; purely contractual obligation 250

LANDLORD AND TENANT,
Act, 1927; referees' remuneration for "sittings"; decision at last **350**
—, s. 4 (1) (*g*); and a question **511**
Agreement for post dated leave; purchaser of reversion desiring possession 23
Agricultural holding; notice to quit 754
Appeals on provision of dustbins **165**
Complete Law of Landlord and Tenant (review) 36
Condition of tenancy 104
Covenant by lessee to erect and maintain fence; assignment of lease; privity of estate 341
Dustbins compulsorily provided; passing cost to tenant 272
Furnished house; reference to tribunal after notice to quit 440
Furnished Houses (Rent Control) Act, 1946; Landlord and Tenant (Rent Control) Act, 1949 724
—; —; extension of security of tenure 83, 104, 388
—; —; security of tenure 55

Landlord and Tenant—*continued.* PAGE
—; —; support for an appellate court **416**
—; fresh light upon a long-standing problem **690**
—, s. 2 (2); jurisdiction of tribunal; inquiry into collateral fact; whether tenancy lawfully determined 750
—, s. 5; Landlord and Tenant (Rent Control) Act, 1949, s. 11 640
—; lessee giving services and supplying food as well as paying rent; jurisdiction 172
—; lessor a patient in a mental hospital 409
—; Rent Restriction Acts; re-assessment of rateable value 146
—; s. 1; jurisdiction; written agreement of tenancy; premises to be used for tailoring only; view of tribunal that provision in lease a sham; reduction of rent; validity of order 300
—; s. 1; rent tribunal; procedure; Landlord and Tenant (Rent Control) Regulations, 1949 (S.I. 1949 No. 1096), regs. 3, 4, 5, 7, 8 211
—; s. 2 (1), s. 12 (2), s. 18 (1); jurisdiction; premium "paid in respect of the grant, continuance of a tenancy"; agreement by tenant to pay costs incurred by landlord for reconstruction; rental equivalent determined by tribunal; *certiorari* 335
—; s. 1 (1); Rent etc. Restrictions Act, 1939, s. 7; jurisdiction of tribunal; converted house; applicability of Rent Acts to flat; rateable value; appropriate date to be considered 751
—; s. 1 (7); jurisdiction of tribunal; limitation of rent; registration; no condition attached to building licence 474
—; ss. 2 (5), 18 (2); premium; sum paid by prospective tenant to builder 751
—; s. 11 742
—; tribunal; jurisdiction; premium; "paid in respect of the grant, continuance or renewal of tenancy"; sum paid for goodwill; rental equivalent determined by tribunal; *certiorari* 335
Furnished house sub-let in part; notice to quit; protection of sub-lessee 592
Implied statutory contract 200
Informal agreements 72
Landlord and Tenant (Rent Control) Act, 1949, s. 11; expired or renewed contract 700
Landlord to provide dustbins 338
Local authorities; Rent Restriction Acts; pre-1919 houses 228
Overcrowded dwelling-house 514
Possession case and a rent tribunal **333**
Premises outside Rent Restrictions Acts but within Act of 1949; application to tribunal out of time 360
Protected tenant and his widow 292
Rent Acts; wives and widows **281**
Rent book not supplied; summary proceedings; effect on tenant's liability 725
Rent Restrictions Acts; eviction; corporate body as tenant 320
—; ground rent of site greater than two-thirds of rateable value of house 424
—; house let in flats after 1939 712
—; increased rates; application to new control 576
—; landlord purchasing premises partly sub-let commercially; severance of parts 576
—; member of tenant's families 307
—; recovery of possession; date of purchase 480
—; —; lessor and lessee sharing kitchen, etc. 754
—; reduction by landlord of size of tenement 544
Sale of house by freeholder; vendor's wife refusing to give up possession 656
Security of tenure after notice to quit 104
Small Tenements Recovery Act, 1838; contractual tenant holding over as statutory tenant; forms of notice and complaint 516

Landlord and Tenant—*continued.* PAGE
—; council houses; clerk's authority to sign notices and institute proceedings 592
—; duty of police; removal of furniture 320
—; person holding over other than ex-tenant 160
—; tenant goes out of occupation; unauthorized occupants 189
—; venue; council houses, district extending into several petty sessional divisions 440
Sub-letting for immorality 548, 580
Succession by definition to tenancy **600**, 699
Surrender by unsealed instrument of parol lease; surrender acted on by landlord; claim by tenant's wife to hold over 304
Suspension of effect of notice to quit 357, 358, 543
Temporary letting for poultry keeping of housing land; Agricultural Holdings Act, 1948 228
Tenancy ended; ejectment order; Courts (Emergency Powers) Act, 1943 492
Tenancy ended by notice; house required for agricultural employee; conditions of possession order 464
Tenancy replaced by licence **524**, 606
Tenant becoming lunatic; notice to quit; relative to occupation 188
Tenant by derivation male 380
Tenant covenants to keep in good repair; new installation necessary to put premises in tenantable repair 272
Tribunal; evidence; administration of oath 288
Lands Tribunal, Jurisdiction, Law, Procedure, Supplement (review) 721
Lands Tribunal (review) 420

LARCENY,
Compensation before information laid; effect on prosecution 71
Coins in meter; removal by wife of householder 544
Electricity; abstraction of 374, 451
—; removal of bulb from council's fittings and insertion of adaptor; no evidence of actual abstraction; whether offence committed 188
Fine; repayment after successful appeal 11
Larceny of misdelivered property 674
Tenants of houses taking materials belonging to landlord and using them on landlord's premises 440
Unauthorized collection of kitchen waste while on private premises 560
Law and the Modern Mind (review) 115
Law, consolidation in 1950 **155**, 596
Law Dictionary (review) 214
Law List, 1950 (review) 476
Law of Parent and Child (review) 681
Law, public and 530
Law of Rent Restriction in Ireland (review) 267
Law Quarterly 532
Law Relating to Hospitals and Kindred Institutions (review) 420
Law Relating to Water (review) 284
Law Society, annual meeting, 1950 394
—, examinations 21, 251, 356, 404
Learning the Law (review) 303
Leasehold law 428

LEGAL AID,
Legal aid and advice 519
Legal Aid and Advice Act (Commencement) Order, 1950 506
Legal education **367**
Legislation, flood of 85
Legitimacy Act, 1926; a nephew may not present petition 342
Libraries; new bibliographical service 53

LICENSING,
Act, 1949; a successful appeal against s. 28 159
Aiding and abetting consumption of liquor on licensed premises after permitted hours 475

Licensing—*continued.* PAGE
Application for new on-licence coupled with surrender of existing on-licence; timing of "surrender"; Finance Act, 1947, s. 73 134
Beer on-licence granted after 1904; discretion of licensing justices to refuse renewal; whether compensation payable; appeal 464
Betting on licensed premises **430,** 438
Charter; scales; need for revision **298**
Club; meeting once in every two weeks; whether registration necessary 376
—; proposal to buy "lock, stock and barrel" and remove to unlicensed residential hotel; whether permissible 216
Confirming authority for borough; whether qualification of "ten justices" is met where only eight "active" justices, although others on commission increase number to more than ten 712
Consent to proposed alterations; consultation with local authority 493
Consent to structural alterations to on-licensed premises; whether a "temporary servery" such an alteration 106
Consolidation Act, 1910; refusal of drunken person to leave licensed premises 19
Consuming after hours specified in occasional license; whether "party organized for gain" within the meaning of the Licensing Act, 1949, s. 24 216
Consumption of liquor outside permitted hours; supply before closing time; consumption by customer after closing time; charge of aiding and abetting against licensee; no knowledge or connivance on part of licensee; aiding and abetting; Licensing Act, 1921, s. 4 236
Disqualification of justice; Licensing (Consolidation) Act, 1910, s. 40, as amended 392
Entry of conviction in register of licences; whether entry should be made of "absolute discharge" under Criminal Justice Act, 1948, s. 7 240
Grant of new justices' on-licence; practice of fixing monopoly value 273
Hygenic requirements of licensed premises 198
Innkeeper; status on contract **233**
Intoxicating liquor; music and dancing; extended Saturday night occasion into small hours of Sunday morning 72
Licensing Acts (review) 131
Loss of justices' certificate; certified copy; free 712
Music and dancing; licence excludes Sundays; use of a "juke-box" on Sundays to avoid this exclusion 640
Music licence; breach of condition 93
—; machine for mechanical reproduction of music operated by individual customers; whether licence required 361
Occasional licence; premises part occupied by registered club 392
Order extending permitted hours until 10.30 *p.m.* under s. 1 of Licensing Act, 1921; whether order may be made so as to apply to Saturday only 321
Ordinary removal, or new licence; question of monopoly value or development charge 516
—; whether notice of application must be affixed to premises to which or from which licence is to be removed, or both 392
Permitted hours and registered clubs **716**
Permitted hours fixed in a continuous period of five hours; meaning of "break" as used in s. 1 of the Licensing Act, 1921 83
Permitted hours; variation between summer and winter months where no direction given under proviso to s. 1 (1) of Licensing Act, 1921; whether permissible 440
Pleasure grounds; concert; whether music and dancing licence required 377

Licensing—*continued.* PAGE
Protection order pending transfer; whether second protection order may be granted during currency of first 672
Removal of cellar flaps desirable in interests of road safety; whether the concern of licensing justices 273
Sale of intoxicating liquor in air force canteen under authority of Secretary of State; sales to civilians; sales outside permitted hours; refusal to permit entry by police officer; whether offences committed 701
Scheme to divide licensed premises so that only ground floor remains licensed; procedure 576
Scheme; to include garden in licensed premises; gardens to be made attractive to parents with children; whether lawful 464
Scheme to take into licensed premises a completely detached unlicensed neighbouring building; application 560
Suffering gaming on licensed premises; skittle competition for money's worth organized independently of licence holder; whether an offence 480
Sunday entertainments; licence for musical entertainments; where necessary in a place where Part IV of Public Health Acts Amendment Act, 1890, not adopted 713
Transfer of licence after renewal but before April 5; procedure 453
Transfer of licence from resident manager alone to resident manager and a director of owning company jointly; whether permissible 256

LOCAL GOVERNMENT,
Act, 1933, and Act, 1888; alteration of areas; adjustment of property, etc.; payment for increase of burden; two rural councils losing profitable areas to borough council; rural councils amalgamated immediately thereafter into one new rural council; right of new council to financial adjustment; amount of payment for increase of burden 720
—; change of name of village 481
—; constituted committees; co-opted members 288
—; disability for voting; medals for ex-chairman; legality 684
—; —; remoteness of interest; future salary scales 441
—; district council; treasurer 725
—; qualification for election, etc.; cesser of qualification 516
—; second or casting vote 640
—; s. 76; future building programme; discussion by councillors who are builders 393
—; s. 76; pecuniary interest in trading rights 391
—; s. 85; committees 608
Act, 1948, receipt stamp; repayment of travelling expenses 713
—; s. 92; deletion of electricity assessments; hereditaments acquired after vesting dates 672
Ancient records 317
Apportionments in 138
Bias; where disability removed 537
Borough and district elections for 1950 163
Boundaries 260
Burial grounds owned by local authorities; "vaulting, interlocked, secure" **459**
Byelaws; dismissal of an unauthorized police prosecution 132
—; the playground brawler 728
Colonial aim towards self-government 252
Common; regulation; litter 288
Compulsory acquisitions; interest on compensation money **500**
Contraceptive byelaw **4**
Coronation cup 557
Cycling on metropolitan footpaths 324, 479
Dispensations and licences **140**
Dustbins, cost of **203**
Dutch visit to Oxford **403**

Local Government—*continued.* PAGE
Elections ; polling stations 440
—; reflections 122
—; sitting councillor contesting different ward 392
—; vehicles 544
Exeunt local government 223
Extending boundaries and liberty 266
Gold Coast 653
Heraldic device for Calne 637
Legality of expenditure ; loan to employees 55, 320
Local Government and the Colonies (review) 336
Local Government Elections (review) 389
Local Government Legal Society 116, 237, 356, 513, 637, 667
Local government reform 312, 329
Local people and national transport 628
Mace, the 547
Manpower committee report 89
Mayoral and other transport vehicles 14
Mayor's courts 557
Medical officers' salary claim referred to arbitration 525
Minor parish councils 525
National budget and 247
Open space ; proposal to use as shooting range ; whether land impressed with a trust 5
Ornamental roadside strips 432
Parish meeting ; poll placards etc. ; name of printer 173
Parks and pleasure grounds 471
Place names 277
Pleasure grounds ; expenditure on approach road 84
Point of order, what is 17
Procedure ; admission of councillors to committees of which they are not members 200
Public meeting ; authorized and unauthorized purposes 160
Purchase of real property ; stamping of deeds 56
Reform 296
Reform of local legislation 234
Registration fees and licensing duties ; whether they should be increased 222
Relationship between local government and voluntary organizations 301
Residential nurseries 395
Roads on rural housing estates 114
Rubber stamps 244
Sales above existing use value 548
School dental nurses in New Zealand 666
Superannuation 400
—; medical officers of health ; where holding dual or multiple appointments 265
Superannuation Act, 1922 657
Superannuation Act, 1937 ; clerk's superannuation 500
—; parish council clerk 453
—; temporary officer completing two years' service 376
Swedish visit 237
Tenants improving council property 109
Tort and 276
Training for colonial 588
Trust of public moneys 554
Village greens ; vesting in ; parish councils 657

LOCAL GOVERNMENT FINANCE,
Accounts, 1949/50 616
Ascertainment and payment of grants 74
Epitomes of accounts altered for 1949-1950 557
Investments of local authorities 510
Loans 632
Local financial reports and abstracts 196
Local rates, 1950-51 156
Manpower and money 100
New controls on borrowing 29
Preston rural district finances 564
Rates, grants and boundaries 660
Rate poundages, 1947-1951 198

Local Government Finance—*continued.* PAGE
Rough justice 718
Unlawful balances and illegal reserves 567
West Riding statistics 444
London Police Court Mission 658
Lunacy ; management of property ; power of attorney executed in anticipation 725

M

Magisterial Formulist (review) 753
—, supplement to (review) 67
Magisterial Officer 628

MAGISTRATES,
Absent 626
Arrest in Scotland without warrant for offence in England; refusal of Scottish police to hand over to English police without warrant duly backed 641
Beyond reasonable doubt 108
Case stated ; application duly made ; doubts as to applicant's intention to continue ; can he be called upon to enter into recognizance 656
Cautionary letter ; Shops Acts ; subsequent conviction for similar offence ; should caution be mentioned as part of record 608
Committal for sentence ; Criminal Justice Act, 1948, s. 29 ; borough with separate court of quarter sessions ; can committal be to quarter sessions for the county in which borough is situated 561
Committal of juveniles for trial 468
County Court Fees Order, 1949 727
Courts ; committees ; quarter sessions ; borough with population between 20,000 and 35,000 ; Justices of the Peace Act, 1949, s. 16 and sch. 4 256
Courts ; sign indicating courts are held in building 10
Criticism of 85, 108
Discretion as to sentence 174
Dogs Act, 1906, s. 6 ; unburied carcase ; more than one carcase ; maximum penalty 624
Eighteenth century magistrate, work of 1
Eligibility to sit ; justice who is managing clerk to solicitor who is clerk to justices ; should the justice sit 608
Expenses of 558
Extending order after its expiry 290
Game Licences Act, 1860 ; killing rabbits without a game licence and in contravention of the Poaching Prevention Act, 1862 ; can both charges be preferred 505
Hearing a case in the defendant's absence 290
Imprisonment under twenty-one ; Criminal Justice Act, 1948, s. 17 ; reasons justifying the imposition of imprisonment 609
Instruction for 198, 230, 612
Judges instructing justices 25
Judicial mind, Lord Merthyr on 316
Jurisdiction after divorce 426, 479
Justices declining jurisdiction ; some reflections on *Offord v. Pettit* 76
Justices of the Peace Act, 1949 59, 74
—; abolition of quarter sessions 327, 686
—; bringing into force various sections 274
—; disqualification of justices who are members of local authorities 581
—; Lord Chancellor on 610
—; notification of the death of justices 274
Lay magistracy 558, 622
Magistrates Association, annual general meeting 619, 620
Making the audience pay ; news of New Zealand prosecution 410
Old and new 205
Penalties for non-appearance 322, 406

Magistrates—*continued.* PAGE
Practice and procedure; appeal to court of summary jurisdiction; Town and Country Planning Act, 1947, s. 23 217
—; appeal to justices from decision of local authority; speeches for parties 55
—; cases to which s. 17 of the Summary Jurisdiction Act, 1879, applies; non-appearance of defendant 146
—; civil debt; exclusive remedy 95, 360
—; committal for trial; soldiers; committed to military custody 135
—; corporation charged with offence to which s. 17, Summary Jurisdiction Act, 1879, applies 441
—; defendant ordered to enter into recognizance and fined; appeal; recognizance not entered into; appeal abandoned; method of enforcing order as to recognizance 376, 393
—; enforcement of penalties for continuing offence 172
—; examining justices; submission of "no case"; reply by prosecution 308
—; plea of guilty; whether witness need be called 240
—; proceedings against company; plea of guilty contained in letter 146
Previous convictions; mentioning by police officer who has no personal knowledge of them; correct method of strict proof 743
Sentence; committal to quarter sessions for sentence; committal invalid; refusal of quarter sessions to adjudicate; power of justices to call on defendant to appear before them for sentence; Criminal Justice Act, 1948, s. 28 (1), s. 29 (1) 267
Size of bench 744
Stopping the hearing 546
Summary offence; summons issued but not served; subsequent issue of warrant; meaning of "in the first instance" 656
Summary proceedings adjourned; death of one justice after judgment agreed; delivery of judgment by surviving justice 673
Supplemental list 258
—; not entitled to sign summons 592
Teachers and the juvenile court panel 73
Training scheme for 290
Unrepresented defendant; evidence or unsworn statement; explaining the difference to him; form of words to be used 624
Walsall Justices' Bulletin 363
Maiden Tribute (review) 143
Manchester and Salford Poor Man's Lawyer Association 727

MARRIAGE,
Birmingham Guidance Council 231
Consent to; Marriage Act, 1949 85
Consent to marriage of an infant 185
Consents and dissents to marriages 185

MASTER AND SERVANT,
Liability of master for servant's criminal act; act not done in scope of servant's general employment; act absolutely prohibited; Landlord and Tenant (Rent Control) Act, 1949, s. 2 (1) 604
Resignation and leave of absence; imprisonment; payment of salary to end of period of notice 200
Truck Acts; school caretaker 493
Meetings (review) 131
Merchandise Marks Act, 1887; a false trade description 710
Merchandise marks; false trade description; vinegar; "non-brewed vinegar"; intent to defraud; intentional application to product of description accepted by trade; Merchandise Marks Act, 1887, s. 2 (1) (*d*) 461
Metropolitan Town Clerks, association of 694
Ministry of Health, report of, 1949 **352**
Modern law review 548
Modern wage legislation **646**

PAGE

N

Name; change of; married woman; deed poll 273, 337, **366**
Names, playing on 421, 478

NATIONAL ASSISTANCE,
Act, 1948; persons needing care and attention; power to remove 409
—; recovery of drowned persons 517
—, s. 47; who may prosecute 201
—; voluntary organization; contributions 217
Annual report of the board **664**
Maintenance contributions; orders under s. 43; whether lump sum or periodical payments can be ordered in respect of past assistance 200
National Assistance Act, 1948 (review) 36
Old age pensions and 386
Persistent neglect to maintain dependants 490
National Association of Parish Councils 694
National Association of Probation Officers 109, 316
—, West Midlands Branch 436
National Council of Social Service, annual report of **331**

NATIONAL HEALTH SERVICE,
Allocation of National Health Service pension 588
Ambulance service **585**
—, brake on 495
(Amendment) Act, 1949 185
Charity, hospital still a 520
Compensation for loss of office; teacher in closed school 641
Consultants in 86
Hospital management and staffs 364
Hospital services, cost of 344
Medical certificates 130
Medical *v.* lay administration in 276
National Health Service (review) 681
Reciprocal arrangements with Jersey and Guernsey 387
Travelling expenses of relations visiting hospital patients 52
National Institute for the Blind, report for 1949-1950 707

NATIONAL INSURANCE,
Act, 1946; death grant; illegitimate child living with mother and putative father 393
—; employer failing to pay contributions 519, 589
National Insurance (review) 268
National Parks and Access to the Countryside 191
—; country access and footpaths 364
—; repairability of public paths 244
—; ploughing up of public footpaths 605
National registration; person asked for card by constable in uniform; time when offence committed 685
National statistics **126**
N.S.P.C.C.; suggested change of name 57
Negligence; nuisance; highway; fencing of open manhole adequate for ordinary user; injury to blind person; no special duty towards infirm persons 299
—; knowledge of traps 150
—; licensee; licensor's knowledge of potential danger; public convenience; injury caused through grille at head of stairs being pulled forward by children 142
—; trap for children; tipping ground; no fencing 51
Nuffield Foundation, annual report 412
Nuisance; pleasure and plans 192
—; quarry blasting; statutory or actionable nuisance 393
—; trees believed dangerous but not imminently so; *quia timet* action 289
—; water course; liability to cleanse 256
Nurseries and Child Minders Regulation Act, 1948; scope of orders 754

PAGE

O

Office and Duties of the Director of Public Prosecutions (review) 476
Office of Magistrate (review) 515
Old People, homes for 387
—; needs of **128**
—; welfare of **101**

P

Parks ; football on Sundays 576

PARLIAMENT,
Dissolution **348**
Parliamentary Procedure in South Africa (review) 269
Special procedure 42
Passenger transport charges 535
Pedestrians' Association 291
Personal Descriptions (review) 476
Petit mal **16**
Petrol, de-rationing of 322
—; explosion in sewer 82
Petroleum Law (review) 607
Pharmaceutical Society, report of 162
Pharmacy Act, 1941 ; offences under the Act 698
Planning and Compensation Reports, Part I (review) 574
Planning Law and Practice, reference to (review) 226
Pleading Evidence and Practice in Criminal Cases (review) 67
Pleasure boats ; licensing ; rubber dinghies 517

POLICE,
Amalgamation of police forces ; Police Act, 1946 **221**
Chief Constables' Annual Reports
—, Barnsley 311
—, Birkenhead 264
—, Blackburn 177
—, Bolton 534
—, Bootle 534
—, Bournemouth 295
—, Bradford 501
—, Cambridge 399
—, Coventry 311
—, Derby 399
—, Derbyshire 457
—, Eastbourne 295
—, Exeter 177
—, Great Yarmouth 311
—, Guernsey 399
—, Hastings 348
—, Huddersfield 501
—, Kent 457
—, Leeds 457
—, Lincoln 328
—, Lincolnshire 278
—, Liverpool 206
—, Middlesborough 278
—, Newcastle-upon-Tyne 348
—, Newport 278
—, Northampton 328
—, Norwich 264
—, Oxford 328
—, Preston 534
—, Rochdale 264
—, St. Helens 206
—, Sheffield 295
—, Shropshire 457
—, Southampton 177
—, Southport 177
—, South Shields 399
—, Swansea 278
—, Tynemouth 348

Police—*continued.*
—, Walsall 311
—, Wolverhampton 348
Future of the police service **152**
H.M. Inspectors of Constabulary, report of, for 1949 **486**
Mercurial poisoning and finger printing 74
Metropolitan Police, report of the Commissioner for 1949 **550**
Municipal Corporations Act, 1882 ; neglect by constable of duty 358
Pension regulations 668, 723
Personal effects ; lost property ; search for "crime" 137, 287
—; compulsory retirement ; postponement to complete full year for pension 609
Police Charges. Guide to the Wording of Police Charges (review) 214
Police College Magazine (review) 36, 268, 628
Police conditions of service ; report of the committee on **47**
Police horizon **99**
Police Law (review) 253
Police Procedure and Administration (review) 607
Right of to question, arrest, or search persons whom they suspect of having committed or about to commit an offence **660**
Search ; person stopped in street ; suspicious conduct at police station ; search at police station ; validity ; Metropolitan Police Act, 1839, s. 66 474
Stop, search or detain 519
Supplemental pensions **28**

POOR PERSONS,
Grant of legal aid certificate where defendant intends to plead guilty 453
Legal aid certificate ; powers of one justice sitting in occasional court house 393
Refusal by justices to consider grant of defence certificate 453
Several defendants ; one indictment, one solicitor and one counsel ; how many defence certificates and what fees 624
Several prisoners committed for trial ; should separate defence certificates be granted 273
Population estimates 468
Precedents in Conveyancing under the Planning Acts (review) 336
Prevention of Damage by Pests Act, 1949 ; compensation regulations ; existing officer 657
Primer of Public Administration (review) 437
Principles and Practice of Criminal Law (review) 421
Principles of the Law of Partnership (review) 574
Prison Officers' Association conference 306

PRIVATE STREET WORKS,
Act, 1892 ; objection withdrawn 72
—; owner or reputed owner ; substitution of new name 201
—; s. 10 ; expenses ; apportionment ; premises deriving greater degree of benefit than others ; disregard of frontage 300
—; soil of road owned by one frontager ; relative liability 257
—; street made up on one side ; apportionment on both sides 755
—; works outside limits of street 577
Public Health Act, 1875 ; property divided into strips parallel with street 561
Public Health Acts Amendment Act, 1907, s. 19 ; recovery of expenses 441
Street comprising highway repairable and side strips not repairable ; making up and taking over side strips 424
Street intersected by another private street ; exclusion of frontage 609
Privilege, medical men and 531
Probate Practice (review) 103

PAGE

PROBATION,
Berkshire 342
Breach of ; taking into consideration **164**
Cardiff 455
Commission of further offence after order made by quarter sessions ; procedure 341
Commission of further offence during 1
Conviction on indictment for felony ; fine as well as probation ; Criminal Justice Act, 1948, ss. 3 and 13 377
Cost of 611
Croydon 108
Ely 290
England and Scotland 378
Essex 323
Hull 427
Juvenile court work and, Salford 394
Kent 323
Leicester 243
Lincoln 230
Newcastle 175
News letters for probation officers 149
North Riding 412
North Wales 412
Officers ; terms of appointment 219
—; and approved schools 518
Order under Act of 1907 ; amendment under sch. 8, para. 6 ; Criminal Justice Act, 1948 ; whether probationer becomes convicted 118
—; not amended under Criminal Justice Act, 1948, sch. 8; procedure now in case of fresh offence within period of probation 641
Practical side of 507
Privilege of communications with probation officer in matrimonial cases 443
Probation and re-education (review) 20
Probation and supervision orders 677
Probationers and mental treatment 627
Problem families and the Mayflower Home 97
Problems **499,** 558
Psychology and probation technique **414**
Records ; custody of 56
Reports of probation officers ; whether to be given on oath 409
Reports received 85
Requirements in probation orders 42, 137
Sheffield 675
Southampton 395

Probation—*continued.* PAGE
Southend 259
Stockton 259
Successful probation home 411
Sunderland 174
Surrey 13
Treatment of offenders in colonies and protectorates **139**
Walsall 243
Where goes **325,** 406
Yesterday and today **431**
Property ; detaining goods 727
—; distribution of German enemy 667
—; operation of blocked mark accounts in Western Germany and sectors of Berlin 387
—; victims of Nazi Germany ; extension of time for claims for compensation in U.S. zone 302
Public expenditure, control of **523**
Public ferry ; discontinuance of service ; application for interlocutory injunction to restrain discontinuance 666

PUBLIC HEALTH,
Act, 1936 ; abatement of nuisance ; long leasehold ; title of administration 713
—; building byelaws ; faulty construction of building ; mistake of inspector 189
—; building plan ; approval with condition ; fresh plan submitted. 305
—; building plan deposited by architect 23
—; building regulations; "building"; breach of byelaws; notice requiring removal of structures ; Building Restrictions (War-time Contraventions) Act, 1946 635
—; enlargement of cesspools, contribution by council 23
—; escape from fine ; shop premises 289
—; execution of works upon default ; delay by local authority 228
—; house drain converted to private sewer ; vesting 481
—; materials specified under s. 53 (7) ; building existing before 1936 545
—; movable dwellings ; licence by local authority ; refusal ; refusal of use of site by local authority ; detriment to amenities of district ; restriction of local authority to matters of public health and sanitation 8
—; —; licence for site ; time limit ; type of dwelling 529
—; private sewers ; not "required" by local authority to be constructed ; maintenance and cleansing 625
—; privy conversion ; incidence of costs 289
—; Public Health (Drainage of Trade Premises) Act, 1937 ; rate of flow ; exempted premises 361

Please HELP these Children!

Since its foundation in 1827, several thousand orphans of Merchant Seamen have been cared for, educated, and set up in life ; and there are now over 300 boys and girls at the school, more than half of whom lost their fathers during the late war.

The assured income does not meet the expenditure. New subscribers are urgently needed to bridge the gap. Please show your appreciation of our Merchant Seamen by sending donations or subscriptions to the **SECRETARY, THE ROYAL MERCHANT NAVY SCHOOL, 28, St. Mary Axe, London, E.C.3.**

Patron : HIS MAJESTY THE KING, *Master of the Merchant Navy and Fishing Fleets.*
President :
H.R.H. PRINCESS ELIZABETH
Hon. Treasurer : SIR LEIGHTON SEAGER, C.B.E., D.L., J.P.
Chairman :
J. W. A. BURNESS, ESQ., J.P.

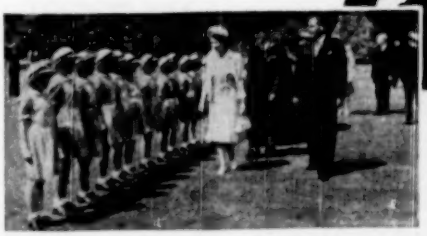

The Royal Merchant Navy School
Bearwood, Wokingham, Berkshire
Formerly The Royal Merchant Seamen's Orphanage

Public Health—*continued.* PAGE
—; public lavatories; inclusion of parcels office 257
—; public sewer; cleansing; delegation ratification by council 517
—; purchase by agreement; freehold bought but leasehold outstanding; sewer; ancillary works 625
—; removal of non-conforming building 703
—; Rent Restriction Acts; wooden building on brick foundations 289
—, s. 39; council doing drainage work; easements to cross land 755
—, ss. 92 (1), 93, 94 (2); statutory nuisance; abatement notice; nuisance order; justices not to required to order exact compliance with requirements of abatement notice; duty of justices to lay down steps needed for abatement 225
—, ss. 93, 259 (1) (*b*); statutory nuisance; natural water course; obstruction; debris washed down by mountain stream; liability of landowners 473
—; sewer; pump inserted; whether part of sewer 755
—; sewers; vesting declaration; sewer constructed under emergency powers. 341
—; sewerage; connexion between districts; rights of private persons 673
—, s. 269; site for movable dwellings; refusal on amenities grounds 289
—, supply of dustbins for house refuse 657
—; supply of water by stand pipes; wrongful taking 361
—; use of s. 92 instead of housing powers; owner's remedy 577
Amendment Act, 1890, Part IV; dancing lessons; Sunday dance club 147
Cancellation of the registration of a nursing home 318
Costs; enforcement; abatement order under Act 146
Dustbins **631**
(London) Act, 1936, s. 82; Housing Acts, 1936-1949; compulsory purchase; unfit property 725
—, ss. 108 and 109; defective sink 743
—; service of notice upon owner; rent paid to collector of taxes 673
Movable dwellings **127**, 552
Natural water course obstructed; *defluit amnis* 520
Premises in dis-repair; Public Health Act or Housing Act **434**, 571, 709
Unclean books in public libraries 292
Public inquiries; defamation at 137
Public order; procession; political character; liabilities for organization; organization of route; Public Order Act, 1936, s. 3 (3) 251
Public place; meaning of; Public Order Act, 1936, and byelaws; bar of licensed premises 229
Public Service Vehicles (Drivers, Conductors and Passengers) Regulations, 1936; failing to behave in a civil and orderly manner 171
Public Utilities Street Works Bill 308

Q

Quarter sessions; committal for sentence; offence not triable at quarter sessions; jurisdiction to sentence offender; Criminal Justice Act, 1948, s. 29 (1) (3) 210
—; costs; dismissal of appeal; refusal to award defendant costs; wrong reason given; powers of Divisional Court 618
—; *mandamus*; case stated; refusal to state; question of fact 650
Questions and Answers on Criminal Law (review) 698

R

Railways, accidents on, 1949 680
Railways; byelaws; enforceability of 669
—; fraud penalties 546
Railways—*continued.* PAGE
—; proving a statute; British Transport Commission Act, 1950 547

RATING AND VALUATION,

Act, 1925, ss. 5 and 37; altering rate book to conform to valuation list 173
—, s. 11; cottage occupied by squatters 95
—; rating of owner's allowance; farm cottages 361
Agricultural exemption; office on farm 593
"Agricultural land"; "nursery grounds"; turf cutting; pasture field; turf treated so as to be of good quality, Rating and Valuation (Apportionment) Act, 1928, s. 2 (2) 91
De-rating; agricultural land; "Land used as . . . pasture ground only"; removal and sale of turf; cattle allowed to graze on land meanwhile; Rating and Valuation (Apportionment) Act, 1928, s. 2 (2); Local Government Act, 1929, s. 67 (1) 212
—; industrial hereditament; adaptation for sale; milk; process before dispatch for pasteurization; cooking process; Factory and Workshop Act, 1901, s. 149 (rep.); Rating and Valuation (Apportionment) Act, 1928, s. 3 (1) 211
Distress for rates; appointment of bailiff 577
Distress warrant for rates 24
Drainage rate; enforcement against land where no chattels 453
Duplicate assessment; refund of rates for past periods 217
House left empty for repairs 545
Liability for rates; wife occupying house owned by husband after separation 241
Occupier in prison; liability for rates 713
Passing principles **447**
Payment by cheque; effective date; bankruptcy of drawer; arrangement with bank to overdraw; Bankruptcy Act, 1914, ss. 45, 47 461
Plant and machinery; cement producing apparatus; kilns; cylinder resting on piers and rotated by electricity; Rating and Valuation Act, 1925; Plant and Machinery (Valuation for Rating) Order, 1927 649
Railway hereditament; hotel furniture store; Local Government Act, 1948 449
Rates in county boroughs 344
Rates; non-payment; company; winding-up; preferential debt; receiver carrying on business; duty to make provision out of money coming into his hands; Companies Act, 1929, s. 78 (1); s. 264 (1) (*a*); Companies Act, 1948, s. 94 (1); s. 319 (1) (*a*) (i) 284
Rating and Valuation Practice (review) 541
Rating equally 716
Recovery of rate; poundage fixed and rate approved at different meetings; date for publishing 465
School premises; relief from rating; refund 577
Sporting rights; severed and not let 377
Unpaid rates; unsatisfied distress; whether act of bankruptcy 425
Valuation; zoological gardens; profit basis 18

REAL PROPERTY,

Dower; Real Property Act, 1925; sale after widow's death 217
Easement; position covenant; maintenance of fence 505
Mortgage securing; prior debt; mortgage registered as a land charge; limitation [illegible]
Water; abstraction at higher level 441
Register of Patent Agents Rules, 1950 302
Registration of Electors (review) 115
Rehabilitation of the Disabled 403, 653
Rent Acts (review) 303
Rent Control (review) 20
Rent Restrictions Cases (review) 92
Rent Restriction in Ireland, Law of 267

PAGE

REVIEWS,
Alexander's After Court Hours 143
Allen's Personal Descriptions 476
Archbold's Criminal Evidence and Practice 421
Archbold's Criminal Pleading 131
Archbold's Pleading Evidence and Practice in Criminal Cases 67
Arenhold's Rules of the Supreme Court of South Africa 421
Baker's Hearsay Rule 653
Bean and Lockwood's Rating and Valuation Practice 541
Blundell's Rent Restrictions Cases 92
Brand's Velpke Baby Home Trial 721
British Journal of Delinquency 587
British Year Book of International Law 92
Clarke's Introduction to Public Health Law 92
Collier's Index to Town and Country Planning 753
Collis and Poole's These Our Children 587
Crossley and Hutchins' Referencer to Planning Law and Practice 226
Cumberlege's Corporation of London 285
Dale and Others' County Court Practice 573
Denning's Freedom Under the Law 36
Diamond's Primitive Law 541
Elkin and Kittermaster's Borstal : a Critical Survey 709
Evershed's Court of Appeal in England 574
Finer's Primer of Public Administration 437
Fischer's Burgundian Code 373
Frank's Law and the Modern Mind 115
Frere-Smith and Duncan's Digest of South African Case Law 214
Fry's Children as Citizens 587
Garner's Law of Sewers and Drains 586
Glover's Probation and Re-Education 20
Godwin's Trial of Peter Griffiths 721
Goodhart's Five Jewish Lawyers of the Common Law 253
Griffits' Guide to the Practice of the Crown Office and Associates Department 157
Halsbury's Statutes of England 131, 476
Hanbury's Police Charges 214
Harris and Wilshere's Principles and Practice of Criminal Law 421
Hayward and Wright's Office of Magistrate 515
Head's Meetings 131
Hewitt's Towards My Neighbour 670
Hill and Redman's Complete Law of Landlord and Tenant 36
Hinden's Local Government and the Colonies 336
Hooper and Nixon's Voluntary Liquidation 303
Horton-Smith's " For them that are yet to come " 284
Howard's Exchange and Borrowing Control 503
Howard Journal 574
Howe's Criminal Investigation 269
Jeffery's Compulsory Purchase of Land 103
Johnson's Wiltshire County Records 253
Kee and Cowper-Coles' Divorce Case Book 653
Keeton and Schwarzenberger's Current Legal Problems 573
Kelly's Draftsman 573
Kelly's Famous Advocates and Their Speeches 20
Kilpen's Parliamentary Procedure in South Africa 269
Leaper's Law of Advertising 708
Lester's Householder and the Law 53
Lloyd and Montgomerie's Rent Control 20
Macdermot's Jurisdiction, Law, Procedure, Supplement 721
MacFarlane's Death Duties 573
Mathew's Office and Duties of the Director of Public Prosecutions 476
Maxwell's Institutional Treatment of Delinquents 197
Megarry's Rent Acts 303
Meinhardt's Inventions, Patents and Monopoly 586
Mew's Digest of English Case Law 586
Michael and Wills' Law Relating to Water 284

Reviews—*continued.* PAGE
Moriarty's Police Law 253
Moriarty's Police Procedure and Administration 607
Morland's Outline of Scientific Criminology 586
Morris' Social Casework in Great Britain 587
Mozley and Whiteley's Law Dictionary 214
Munkham's Employer's Liability at Common Law 226
Newman and Tudor Davies' Law Affecting Tribunals 269
" O's " Fifty Forensic Fables 20
Oke's Magisterial Formulist 753
Ormrod and Walker's National Health Service 681
Page's Young Lag 437
Parker's Election Agent and Returning Officer 67
Planning and Compensation Reports 574
Police College Magazine 36, 268
Pollard's Administrative Tribunals at Work 197
Potter and Stansfeld's National Insurance (Industrial Injuries) 267
Potter and Macintyre's Precedents in Conveyancing under the Planning Acts 336
Radzinowicz and Turner's Journal of Criminal Science 438
Roberts' Supplement to the Law of Town and Country Planning 20
Rogers' Questions and Answers on Criminal Law 698
Rolph's Crime and Punishment 515
Samuels and Pollard's Industrial Injuries 607
Sandbach's This Old Wig 268
Sanders' Concise Guide to Solicitors' Costs 157
Schofield's Local Government Elections 389
Schwartz's American Administrative Law 607
Scott's Delinquency and Human Nature 753
Sieghart's Government by Decree 268
Skinner's Digest of Law and Property Cases 336
Slack and Krikorian's War Damage 670
Smith's Paterson's Licensing Acts 131
Smith's Registration of Electors 115
Smith's Transport Act, 1947 92, 653
Snaith's Insolvency Practice 573
Speller's Law Relating to Hospitals and Kindred Institutions 420
Spiro's Law of Parent and Child 681
Starke's Introduction to International Law 541
Steele's National Assistance Act, 1948 36
Stephen's Commentaries on the Laws of England 405
Stephens' Digest of the Criminal Law 753
Steven's Elements of Mercantile Law 420
Stevens' Law List, 1950 476
Stoke's Court Circular 268
Stone's Justices' Manual 373
Swift's Housing Administration 588
Tappan's Juvenile Delinquency 143
Thomas' Petroleum Law 607
Tristram and Coote's Probate Practice 103
Underhill's Principles of the Law of Partnership 574
Unsworth's Maiden Tribute 143
Van Oss and Macdermot's Lands Tribunal 420
Vaughan's Essentials for Landlords and Tenants 157
Watson's Child and the Magistrate 708
Weights and Measures Handbook 541
Whillans' Tax Tables 1950-51 573
Williams' Historical Development of Private Bill Procedure and Standing Orders in the House of Commons 336
Williams' Learning the Law 303
Wilshere's Criminal Procedure 541
Wilson's Supplement to Oke's Magisterial Formulist 67
Rhyming Relics of the Legal Past 730
River Board Act, 1948 130
River Boards, control of main river and prevention of pollution 561, 606
River pollution, prevention of 77
Rivers (Prevention of Pollution) Bill 728

PAGE

ROAD SAFETY,
Professor Goodhart and Sir Leo Page on 275, 579
Road Accidents, 22, 185, 198, 252, 317, 403, 540, 588, 695
—; in Northern Ireland 53, 317
Two suggestions from the Pedestrians' Association 467
World traffic 168

ROAD TRAFFIC,
Absolute or conditional discharge; Criminal Justice Act, 1948, s. 7; no disqualification; *Quelch* v. *Collett* [1948] 1 All E.R. 252 641
Accident; s. 22 of the 1930 Act; damage to a handcart—whether a vehicle 12
Allegation of commercial petrol in tank of private vehicle; sample taken by police officer; analysis; evidence of public analyst; *prima facie* case; Motor Spirit (Regulation) Act, 1948, s. 2 (1) 80
Amending a summons 323
Appeal to quarter sessions 42
Applications to remove a disqualification 41
Authorized traffic signs 395
Broken-up vehicle; use of registration book to obtain certificate of insurance and petrol coupons; what offences are committed 135
Causing and permitting; trailers and insurance 24
Classification of motor vehicles; meaning of "constructed" 96
Compulsory disclosure; Act, 1930, ss. 40 (3) and 113 (3) **111**
Compulsory disqualification; limitation to particular class of vehicle 362
—; no special reasons; avoidance of disqualification by conditional or absolute discharge under s. 7 (1), Criminal Justice Act, 1948 107
Conditional discharge to avoid disqualification 611
Construction and Use Regulations 56 and 94; owner's duty to have weight and speed painted on; liability of driver for use 641
Dangerous driving; notice of intention to prosecute; notice sent by post to permanent address; defendant known by police to be in hospital and unlikely to be discharged; Act, 1930, s. 21 (*c*) 617
—; summary trial under s. 28 (1), Criminal Justice Act, 1948; case dismissed; power to award costs 201
Disqualification by conviction; conditional or absolute discharge; effect of s. 12 (2), Criminal Justice Act, 1948 593
Disqualification; removal on appeal to quarter sessions; re-instated by cases stated; when does it begin and to which court should application be made for removal under s. 7 (3) of the 1930 Act 609
Driving licence; requirement in insurance policy that the insured must hold or have held a driving licence; is an authority under the defence regulations given to an army driver such a licence 561
Driving uninsured vehicle; special reasons for not ordering disqualification; insurers ready to accept liability; Act, 1930, s. 35 (2) 604
—; third party risks; persons permitted to drive; "proposer or his paid driver" 80
Driving while under influence of drink; disqualification; special reasons; car stationary and engine incapable of starting when found by police; Act, 1930, s. 15 (2) 301
Driving while uninsured; certificate of insurance; evidence of contents; no notice to produce policy; Act, 1930, s. 51 (1) 604
—; disqualification imposed by justices; appeal to quarter sessions; substitution for order of conditional discharge; discretion of appellate court; Act, 1930, s. 35 (2) 617
—; disqualification limited to class of vehicles; Act, 1930, ss. 6 (1), 35 (2) 300

Road Traffic—*continued.* PAGE
—; endorsement on policy enabling tractor to be used with two trailers; use of two laden trailers illegal; validity of policy 449
—; hackney carriage; particular use 396
—; special reasons for not ordering disqualification; car driven only a few yards; damage to premises; acceptance of liability by insurance company; Act, 1930, s. 35 (2) 212
—; use of motor vehicle and trailer charged; objection to form of charge; Road Traffic Act, 1930, s. 35 (1) 301
Drunk in charge of a bicycle 455
Endorsement; absolute discharge for careless driving; must endorsement be ordered; special reasons 593
Endorsements and disqualifications **397,** 479
Excessive speed; method of proof; evidence of accuracy of speedometer; Act, 1930, s. 10 (3) (as substituted by Act, 1934, s. 2 (3)) 299
Exhibiting an excise licence on a motor vehicle 562
General and limited trade licences; can either be used on vehicle (*a*) to tow a caravan, or (*b*) to tow a trailer carrying a motor boat 321
Half-decked public service vehicles 525
Higher penalties, desirability of **614**
Insurance; driving licence; boy aged sixteen obtains licence wrongfully; liability of employer for permitting use of uninsured vehicle driven by such a driver 453
—; policy alleged to be invalid because of misrepresentations by insured; can prosecution call evidence of the invalidity in support of a charge under s. 35 of the 1930 Act 12
Insurance policy; evidence of contents; is notice to produce necessary; onus of proof 465
Insurance; using vehicle whilst uninsured; effect of provisions of s. 12 of the 1934 Act on persons so using 505
Insurance covering driving by insured of vehicles other than the one he owns; sale of that vehicle; validity of policy thereafter to cover driving by him of another vehicle not owned by him 685
Level crossing gates unlighted; vehicle collides with them; is any offence committed against s. 51 of the 1930 Act 493
Lights on vehicles **293**
Motor driven tandem bicycle 595
Motor Fuel (Control) Order, 1948; contravention 117
—; art. 4 (1); paraffin and petrol 2
—; art. 8; Motor Spirit (Regulations) Act, 1948, s. 3 (2); how can petrol removed from a car tank under s. 3 (2) legally be disposed of 95
—; red petrol; tests; colour re-action 9
—; misuse of benzole and white spirit 35
One trailer or two 215
One way traffic; pushing a pedal cycle in the wrong direction; is this driving and is any offence committed 160, 226
Overcrowded vehicle 9
Partial disqualification 132
Pedal cyclist with defective vision 14
Petit mal whilst driving a motor vehicle 683
Poultry shed as a vehicle 442, 506
Proof of orders made by councils; Act, 1930, s. 46 and Road and Rail Traffic Act, 1933, s. 29 107
Provisional driving licence; motor cycle; does pillion passenger aid and abet; form of summons if more than one offence committed 160
Provision of bus shelters 147
"Public road"; Regulations and Licensing Regulations, 1949, reg. 4 (2); road on railway premises; does the regulation apply 84
Recent cases on the Motor Vehicles (Construction and Use) Regulations, 1947 689
Removal of disqualification; Motor Spirit (Regulations) Act, 1948, s. 7; can more than one application be made 84

Road Traffic—*continued.* PAGE
Reporting accidents; dog injured; preventing unnecessary suffering 291, 388
Restoration of driving licence 96
"Road"; ground set apart by council as parking place; access from it to two adjoining streets; is it a road within the 1930 Act, s. 121 701
—; private bus station with entrances on to public road; foot passengers (travelling or not) have free access; is an accident there within s. 22 of 1930 Act 481
Slow, meaning of 674
"Special reasons" 594, 709
Speed; evidence of speedometer reading from a following car; is more than one witness necessary 119
Speed limit of utility vehicles 540
Speed limit prosecutions **309**
Speed limits 467
Speeding; built-up area; lamp standard destroyed 627
Steering a towed motor vehicle whilst under the influence of drink; what is the correct charge 305
Supervisor as the person in charge of a vehicle 323, 606
"Use" of vehicle; can owner and hirer, not driving or present, be convicted of "using" a vehicle instead of "permitting" and "causing" its use 12
Vehicles (Excise) Act, 1949 **98**
When is a person in charge of a car 751
Rules of the Supreme Court of South Africa (review) 421

S

Scientific Criminology, Outline of (review) 586
Seashore; pleasure boats plying for hire; touting 241
Sewers and Drains, Law of (review) 586

SHIPPING,
Fishing vessels not passenger steamers 435, 442
Merchant Shipping Act, 1894; wilful neglect to duty 255
Pilotage Act, s. 11; pilotage offences 19
Submerged load line 171, 450

SHOPS ACTS,
Act, 1912; street trader selling from van after hours 357
Act, 1950 547
Closing hours 680
—; sale at a place elsewhere 425
Enforcement 443
Meaning of a shop; depot of dyeing and cleaning firm; 1912 and 1938 Acts 161, 287
Street trading complexities; 1912 and 1936 Acts **446**
Social Casework in Great Britain (review) 587
Social security in Western Union; work of the social committees 37
Social workers and the law **549**
Society of Clerks of Rural District Councils 513
Solicitors; costs, calculating, re-acquisition of land 745
—; drawing instrument relating to legal proceeding; unqualified person; "expectation of any fee, gain or reward"; need to prove contractual right to recover fee; Solicitors Act, 1932, s. 47 (1) 66
Solicitors' practising certificates; renewal of; meaning of "wilfully" 25
Stamp duty; receipt; payments made by collecting officer 84
Statute provision and law reform 374, **414**
Statutes, form of 704
—; interpretation of; punctuation 42
—; noting up 231
Statutes of England (review) 131

Shops Acts—*continued.* PAGE
Statutory language; framing of statutes 563
Street trading; resolution by local authority designating street trading street; provision of new market; unsuitability; application by traders for resolution designating former street a street trading street; refusal by local authority to consider 250
—; street photographer 594, 618
—; Town Police Clauses Act, 1847, s. 21 491

SUBORDINATE LEGISLATION,
Building a bungalow 105
Courts Emergency Powers Act, 1943 595
Identity of price control inspectors 69
Requisition; application of compensation; covenants by lessee to insure premises against fire and to lay out insurance money received for loss by fire in re-instating premises; destruction by fire during requisitioned period; Compensation (Defence) Act, 1939, s. 2 (1) (*b*), s. 14 473
—; compensation; person entitled to compensation; claim made only by tenant; "owner" of land; computation; restrictive covenants in lease; time at which rack rent to be ascertained; Compensation (Defence) Act, 1939, s. 2 (3), s. 11, s. 17 (1) 355
Requisitioning; land; diminution in general value; diminution ascribable to work done during period of requisition; continuing effect; compensation for period between de-requisitioning and re-instatement; Compensation (Defence) Act, 1939, s. 3 (3); Requisitioned Land and War Works Act, 1948, s. 11 (2) 80
Restrictions on building; unpaid labour 427
Statutory instruments; fixing the date of commencement of Acts of Parliament 723

SUMMARY JURISDICTION,
Aiding and abetting in summary cases **345**
Appeal; quarter sessions; release of defendant from custody before notice given 392
Appeals against orders 643
Byelaw; prosecution for offence against; proof of byelaw 440
Case stated; enforcement of challenged order 203
—; finding and not evidence to be set out; exception to general rule 237
Case to answer **45**
Choice of a court 643
Delay in hearing summonses 218
Election for trial by jury, Part II; s. 17 of 1879 Act **382**
Evidence; answers to questions by investigating officer; whether defence entitled to copy 106
Exclusion remedy; limitation of time 44, 49
Fines as debts provable in bankruptcy **644**
Implications of bad character 275
Imprisonment in default of recognizance 120
Lacunae in summary procedure **176**, 258, 343
No precedent 518
Police manpower and magisterial practice 226
Previous convictions 688
Procedure; proposal to hear two summonses together; need to obtain definite consent from defendant 51
Reduction on part payment; alternative to prison 363
Rehearing 494, 715
Right to claim trial by jury; Act, 1879 545
Summary hearing in defendant's absence **629**
Sunday Entertainments Act, 1932; licence for public dancing on Christmas Day which falls on a Sunday; extension of hours after midnight on Saturday 161
—; swimming baths and games; admission of spectators; test of legality 119

T

PAGE
Tax Tables, 1950-51 (review) 573
Teachers ; incomes and outgoings 122
Temple Bar 149, 468
Territorial and Reserve Forces Act, 1907 ; failure to attend camp 570
—; failure to return T.A. kit 570
Thames Conservancy 220

THEATRES,
Act, 1843 ; offences 215
Excise licence for sale of intoxicating liquor ; condition for sales only when "premises are open and being used for purposes of a theatre" ; strict interpretation of condition 229
Licence ; right of member of public to object 593
These Our Children (review) 587
This Old Wig (review) 268

TORT,
Contributory negligence 364
Damage to street lamps 713
Defamation ; accusation of crime ; privilege 673
Degrees of duty in 484
Dog running in front of public service vehicle ; passenger injured when vehicle stops 149
Limitation Act, 1939, s. 21 ; continuing neglect or default 241
Negligence ; contributory negligence ; passenger alighting from train 425
Straying animal on highway ; damage to car ; Highway Act, 1864, s. 25 ; meaning of owner 161
Tortious gifts or loans **280**
Tree ; branch falling from ; *truncus illapsus cerebro* 495
Trees in highway ; damage to adjoining land 229, 374
Towards My Neighbour (review) 670

TOWN AND COUNTRY PLANNING,
Abolition of joint committee ; compensation for loss of employment 361
Act, 1947, s. 14 (1) ; planning permission ; conditions imposed ; interpretation of conditions 65
—, s. 17 ; (Use Classes) Order, 1948 ; bank manager's flat ; conversion to offices 119
—, s. 33 ; field in regular use ; unsightly accumulation not connected with use 135
—, s. 49, s. 118 ; highway ; stopping-up ; powers of Minister of Transport ; order alleged to be contrary to local Inclosure Act 649
—, s. 53 (1) (*a*) ; compulsory purchase ; compensation ; block of flats demolished by enemy action ; site acquired by local authority ; amount of compensation 335
—, s. 85 (1) ; land held on charitable trust ; promotion of industry, commerce and art 617
—; Building Restrictions (War-Time Contraventions) Act, 1946 ; conditional deemed compliance 377
—; change of use ; car standing in carriage drive of residence 173
—; failure to comply with enforcement notice 105
—; garden of derelict cottage ; serious injury to amenity 625
Administrative and quasi-judicial functions of Minister ; *judex artifex* 207, 337
Advertisement ; special control 308, 374
Advertising, control of 601
Amenity **63**
Appeals decisions 612
Central Land Board ; breaking of party walls 436
—; procedure re claims 636
—; report, 1949-50 651
Claim under s. 58 138
Conditional deemings under the Building Restrictions (War-Time Contraventions) Act, 1946 **154**

Town and Country Planning—*continued.* PAGE
Control of building operations **112**
Development ; change of use ; garden of dwelling used for trade 305
Enforcement notices 213
Exchequer grants for planning **314**, 324
Exemptions from development charge ; effect of the new regulations 477
Increased value payments ; war damaged property 97
Merits and de-merits of ; "the multitude of counsellors" **194**
Movable dwellings 244
Qualification of planners 678
Planning and poster advertising **749**
Proceedings to enforce planning control **583**
Redevelopment and manpower **282**
Site used for deposit of refuse, etc ; meaning of site ; division of site 257
Town and Country Planning, Index to (review) 753
Town and Country Planning, Supplement to the Law of (review) 20
Transport Act (review) 653
Transport Act, 1947, as it affects Road Transport (review) 92
Trial of Peter Griffiths (review) 721
Tribunal (international review) 595

V

Velpke Baby Home Trial (review) 721
Verse 588, 607, 623, 638, 655, 667, 682, 711, 741
Vital statistics, quarterly returns 69, 540, 570, 667, 681
—, 1944, final returns 69
Voluntary Liquidation (review) 303

W

Wages ; enforcing orders for arrears of 243
War Damage (review) 670
War Damage ; Sites Act, 1949 204

WATER,
Act, 1945 ; restricted supply ; period ; initial fixing 625
—; water rate ; additional charge ; agreement with former owner 517
—, s. 30 (1), sch. III, Part VII ; supply for domestic purposes ; default in furnishing ; "premises" ; houseboat ; element of permanency in site 225
Economy **6**
Rental charges ; Lancaster 116
Supply ; payment for water used in extinguishing fires ; Fire Service Act, 1947, s. 15 147
—; unauthorized water charges 657
—; water rates ; lower rosts in certain parishes ; charging by different rates 91

WEIGHTS AND MEASURES,
Act, 1878, s. 26 ; offence against 239
Buckinghamshire and Kent reports 467
Dorset report 495
Handbook (review) 541
Incorrect conveyance note ; no tare weight on lorry ; venue ; who liable to prosecution 321
Manchester report 242
Protecting the public 594
Short measure 697
Wild Birds Protection Acts, 1886 and 1896 ; killing wild duck during close season 514
Wiltshire County Records (review) 253

Y

Young Lag (review) 437
Youth Employment Service 676

CASES REFERRED TO

A

PAGE

Abercrombie v. Abercrombie [1943] 2 All E.R. 465; 107 J.P. 200 44
Ackroyds Air Travel Ltd. v. Director of Public Prosecutions [1950] 1 All E.R. 933 211, 346
Alexander v. Rayson [1936] 1 K.B. 169 45
Allen v. Emmerson [1944] 1 All E.R. 344; 108 J.P. 220 377
Ambler v. Gordon (1905) 74 L.J.K.B. 185 376
Amos v. Amos [1945] 2 All E.R. 657 599
Amusement Equipment Co., Ltd. v. McMillan (1941) 85 Sol. Jo. 333 361, 640
Ancora v. Marks (1862) 6 H. & N. 686 368
Andrews v. Denton (1897) 61 J.P. 326 672
Anthony v. Midland Railway (1908) 100 L.T. 117 425
Apsley v. Barr [1928] N.I. 183 281
Ashton, *Re* (1845) 9 J.P. 568 320
Ashton v. Wainwright (1936) 100 J.P. 195 376
Associated Provincial Picture Houses, Ltd. v. Wednesbury Corporation [1947] 2 All E.R. 680; 112 J.P. 55 368
Attorney-General v. Corporation of Oldham [1936] 2 All E.R. 1022 568
— v. De Winton (1906) 70 J.P. 368 555
— v. Manchester (1931) 1 Ch. 254; 144 L.T. 112 5
— v. Mayor, etc., of Newcastle-upon-Tyne (1892) 56 J.P. 836 567
— v. Tod Heattley (1897) 33 J.P. 437 256
—, British Columbia v. Attorney-General of Canada [1914] A.C. 153 707
—, Canada v. Attorney-General of Ontario (1898) A.C. 700 707

B

Bacon v. Grimsby Corporation [1949] 2 All E.R. 875; 113 J.P. 539 46, 172
Bailey v. Jamieson (1876) 40 J.P. 486 248
Baker v. Woodruffe (1927) 91 J.P. 118 521
Ball v. L.C.C. [1948] 2 All E.R. 917; 113 J.P. 315 280
Bartram v. Bartram [1949] 2 All E.R. 270; 113 J.P. 422 452
Bastin v. Davies [1950] 1 All E.R. 1095; 114 J.P. 302 380, 494, 520
Bater v. Bater [1950] 2 All E.R. 458; 114 J.P. 416 442
Batt v. Mattinson (1900) 64 J.P. 615 49
Beale v. Beale [1950] 2 All E.R. 539; 114 J.P. 415 483
Beard v. Beard [1945] 2 All E.R. 306 483
Bennett v. Ewens (1928) 92 J.P. 120 216
Berkshire County Council v. Reading Borough Council (1921) 85 J.P. 173 509
Bermondsey M.B.C. v. Mortimer [1926] P. 87 624
Bernstein v. Bernstein [1893] P. 292 43, 429
Bessell v. Wilson (1853) 17 J.P. 567 146, 629
Best v. Samuel Fox and Company, Ltd. and Another [1950] 2 All E.R. 798 518
Betts v. Penge U.D.C. [1942] 2 All E.R. 61; 106 J.P. 203 150
Bideford, *Re, ex parte* Rector of Bideford, etc. (1900) 64 J.P. 743 624
Blackpool Corporation v. Locker [1948] 1 All E.R. 85; 112 J.P. 130 141, 368
Blyth v. Lancaster Appeal Committee [1944] 1 All E.R. 587 203
Board of Education v. Rice (1911) 75 J.P. 393 208
Bondfoot v. Hart (1890) 55 J.P. 20 273
Border R.D.C. v. Roberts (1950) 114 J.P. 164 91
Bottomley v. Brougham (1908) 113 L.T. 111 138
Boulter v. Kent Justices (1897) 61 J.P. 534 593
Boultwood v. Paignton U.D.C. (1928) 92 J.P. 98 243
Bowden v. Rallison [1948] 1 All E.R. 841; 112 J.P. 283 516
Bowman v. Scentar Society, Ltd. (1917) 117 L.T. 161 460
Bradford Corporation v. Myers (1916) 80 J.P. 121 241
Bragg v. Bragg [1925] P. 20 39, 87, 492
Broadbent v. Broadbent (1927) 43 T.L.R. 186 599
Brock v. Wollams [1949] 1 All E.R. 715 380

PAGE

Brown v. Brash [1948] 1 All E.R. 922 282
Brown v. Draper [1944] 1 All E.R. 246 305
Browne v. Brandt [1902] 1 K.B. 696 234
Bryan v. Forrow (1950) 114 J.P. 158 80
Bugge v. Taylor (1941) 104 J.P. 467 84, 701
Burgess, otherwise Leadbetter v. Burgess [1937] 1 All E.R. 374 416
Burrows v. Hall [1950] 2 All E.R. 156; 114 J.P. 356 362, 397
Burton v. Hinson (1842) 6 J.P. 377 498
Bushell v. Hammond (1904) 68 J.P. 370 106
Butler v. Turley (1827) M. & M. 54 542
Butser Turf and Timber Co., Ltd. v. Petersfield Rating Authority and Others (1950) 114 J.P. 160 91

C

Caistor U.D.C. v. Taylor (1907) 71 J.P. 310 440
Caldwell v. Leech (1913) 77 J.P. 254 270
Callister v. Callister (1947) W.N. 221 452
Caminer v. Northern & London Investment Trust, Ltd. [1950] 2 All E.R. 486; 114 J.P. 426 289, 495
Cannan v. Earl of Abingdon (1900) 64 J.P. 504 324, 458
Cardiff Corporation v. Cook (1923) 87 J.P. 90 500
Carle v. Elkington (1892) 56 J.P. 359 382
Carlish v. East Ham Corporation [1948] 2 All E.R. 550; 112 J.P. 387 368
Carltona, Ltd. v. Commissioners of Works [1943] 2 All E.R. 560 368
Carter v. Emson (1947) 14 L.J.N.C.C.R. 291 281
Carter v. Pickering [1949] 1 All E.R. 340; 113 J.P. 130 134
Carter v. S.U. Carburetter Co. [1942] 2 All E.R 228 320
Cary Elwes' Contract, *Re* (1906) 70 J.P. 345 671
Castro v. Lushington (1893) 57 J.P. 168 639
Cave v. Dudley Co-operative Society, Ltd. (1934) 98 J.P. 265 24
Chapman (or Oliver) v. Saddler & Co. (1929) 98 L.J.P.C. 87 280
Chardon, *Re*, Johnson v. Davies (1928) 139 L.T. 261 460
Chasemore v. Richards (1859) 23 J.P. 596 441
Chinery, *Re, ex parte* Chinery (1884) 53 L.J.Ch. 662 38
Christie v. Leachinsky [1947] 1 All E.R. 567; 111 J.P. 224 640, 662
Christ's Hospital v. Grainger (1849) 19 L.J.Ch. 33 460
Churchman v. Churchman [1945] 2 All E.R. 190 2, 120, 533
Clacton Local Board v. Young (1895) 59 J.P. 581 424, 755
Clark v. Clark (1931) 95 J.P. 170 485
Clark v. Clark [1950] W.N. 489 727
Clarke, otherwise Talbott v. Clarke [1943] 2 All E.R. 540 416
Clarke v. Grant [1949] 1 All E.R. 768 282, 334, 701
Clarke and Peacock v. Griffiths (1926) 90 J.P. 152 423, 717
Clarkson v. Clarkson (1930) 46 T.L.R. 623 598
Clift v. Taylor [1948] 2 All E.R. 113 511
Clobury Mortimer R.D.C. v. Childe (1933) 97 J.P. 217 377
Coates v. Rawtenstall Corporation [1937] 3 All E.R. 602; 101 J.P. 483 150
Cohen v. Roche (1927) 136 L.T. 219 560
Collins, *Re* [1950] 1 All E.R. 1057 343, 483
Collins v. Whiteway (1927) 96 L.J.K.B. 790 138
Conradi v. Conradi (1868) L.R. 1 P. & D. 514 600
Cook v. Cook [1949] 1 All E.R. 384; 113 J.P. 164 44
Cooper v. Cooper (1950) W.N. 200 258
Copestake v. Copestake (1926) 90 J.P. 191 551
Copps v. Payne (1950) 114 J.P. 118 51
Copsey v. Copsey and Erney [1905] P. 94 43
Corkerry v. Carpenter [1950] 2 All E.R. 745; 114 J.P. 481 455
Coughtrey v. Porter (1950) 114 J.P. 129 58, 65
Covered Markets, Ltd. v. Green [1947] 2 All E.R. 140 743
Craig v. Kanseen [1943] 1 All E.R. 108 288
Cramp v. Cramp and Freeman [1920] P. 158 43, 429
Cramp v. Hughes (1944) W.N. 181 368

PAGE

Craxton v. Craxton (1907) 71 J.P. 399 95, 608
Crisp From the Fens, Ltd. v. Rutland County Council (1950) 114 J.P. 105 65
Crocker v. Crocker [1921] P. 25 43, 429
Crocker v. Raymond (1886) 3 T.L.R. 181 304
Cross v. Cross (1931) 95 J.P. 86 551
Croydon Corporation v. Thomas [1947] 1 All E.R. 239; 111 J.P. 157 165, 204, 631

D

Daily Telegraph Newspaper Co. v. M'Laughlin [1904] A.C. 776 725
Dalziel, *Re* [1943] 2 All E.R. 686 460
Dark v. Western Motor & Carriage Co. (Bristol), Ltd. [1939] 1 All E.R. 143 321
Davidson v. Davidson (1856) Dea. & Sw. 132 599
Davis v. Burrell (1851) 10 C.B. 821 452
Davis v. Davis (1949) W.N. 468 2
Davis v. Davis [1950] 1 All E.R. 40; 114 J.P. 56 442, 533, 599
Davis v. Leach (1887) 51 J.P. 118 521
Davis v. Morton (1913) 95 J.P. 146 50, 383
Davis, *ex parte* (1871) 35 J.P. 551 120
Delafield (H. F.) v. Winfeild Bros. Bournend, Ltd. v. Jenkins (1943) 51 M.R. 69 321
Dent v. Dent (1865) 4 Sw. & Tr. 105 43
Diamond v. Minster [1945] 1 All E.R. 390; 105 J.P. 181 641
Dicheson & Co. v. Mayes (1910) 74 J.P. 139 701
Doe d. Cheney v. Batten (1775) 1 Cowp. 243 334
Doe d. Goodbehere v. Bevan (1815) 3 M. & S. 353 281
Dominy v. Miller (1923) 87 J.P.N. 793 465
Douglas v. Douglas & Webb [1950] 2 All E.R. 748 454
Drew v. Nunn (1879) 43 J.P. 541 725
Driffield v. Driffield (1949) 113 J.P. 308 599
Dumbell v. Roberts and Others [1944] 1 All E.R. 326; 108 J.P. 439 661
Duncan v. Graham and Others [1950] 2 All E.R. 534; 114 J.P.N. 435 517, 442
Duncan v. Jones (1936) 99 J.P. 399 496
Dunn v. Dunn [1948] 2 All E.R. 822; 112 J.P. 436 202
Du Cros v. Lambourne (1907) 70 J.P. 525; 70 J.P. 525 12, 346

E

Eastbourne Corporation v. Attorney-General (1904) 66 J.P. 393 56
Eaton v. Cobb [1950] 1 All E.R. 1016; 114 J.P. 69 379
Ebert v. Ebert (1930) 94 J.P.N. 56 599
Edwards v. Jones [1947] 1 All E.R. 830; 111 J.P. 324 521
Eighmie, *Re*, Colbourne v. Wilks (1935) 153 L.T. 295 460
Elderton v. United Kingdom Totalisator Co., Ltd. [1945] 2 All E.R. 624; 109 J.P. 571 66
Eldorado Ice Cream Co. v. Clarke and Eldorado Ice Cream Co. v. Keating [1938] 1 All E.R. 330; 102 J.P. 147 357, 425, 444, 446
Ellis v. Ellis (1929) 93 J.P. 175 485
Ellis v. Fulham Borough Council [1937] 3 All E.R. 454; 101 J.P. 469 150, 473
Ellis v. Hinds [1947] 1 All E.R. 337 111, 453
Ellis v. Nott-Bowen (1896) 60 J.P. 760 12, 324
Ellis and the Ruislip-Northwood U.D.C., *Re* (1920) 83 J.P. 273 64
Erith Corporation v. Holder [1949] 1 All E.R. 389; 113 J.P. 154 368
Errington v. Minister of Health (1935) 99 J.P. 15 208, 337
Esher & Dittons U.D.C. v. Marks (1902) 66 J.P. 243 248
Espin v. Espin (1949) W.N. 404 55, 288
Etherington v. Carter [1937] 2 All E.R. 528 106
Ettenfield v. Ettenfield [1940] 1 All E.R. 293 416

F

Fairman v. Fairman [1949] 1 All E.R. 938; 113 J.P. 275 599
Falmouth Boat Construction, Ltd. v. Howell [1950] 1 All E.R. 528 113, 140, 531
Farnham v. Farnham, otherwise Daniels [1936] 3 All E.R. 776 416
Fearn v. Fearn [1948] 1 All E.R. 459 43, 429
Fearn, *ex parte* (1905) 69 J.P. 177 273
Ferens v. O'Brien (1883) 47 J.P. 472 361
Field v. Hopkinson (1944) 108 J.P. 21 521
First National Housing Trust, Ltd. v. Chesterfield R.D.C. [1948] 2 All E.R. 658; 112 J.P. 413 165, 204, 631
Fisher v. Oldham Corporation (1930) 94 J.P. 132 581
Fishwick v. Gyani (1925) 89 J.P. 48 243
Fitzharding (Lord) v. Purcell [1908] 2 Ch. 139 707
Fitzwilliams' (Earl) Wentworth Estates Co. v. Minister of Town and Country Planning [1950] 2 All E.R. 765; 114 J.P. 517 548
Fletcher v. L. & Y. Railway Co. (1902) 66 J.P. 631 500
Flood v. Flood [1948] 2 All E.R. 712; 112 J.P. 416 3, 39, 598
Foli v. Devonshire Club (1887) 3 T.L.R. 706 63
Forsyth v. Forsyth [1947] 1 All E.R. 406; 112 J.P. 60 11, 72, 133, 218
Foster v. Robinson [1950] 2 All E.R. 342 524, 600
Franklin v. Minister of Town and Country Planning [1947] 2 All E.R. 289; 111 J.P. 497; 111 J.P.N. 735 207
Franklin v. Minister of Town and Country Planning [1947] 1 All E.R. 396 221
Frere (deceased), *Re*, Kidd and Another v. Farnham Group Hospital Management Committee and Others [1950] 2 All E.R. 513 520
Frost v. Minister of Health (1935) 99 J.P. 87 210
Fuller, *Re*, Leathley's Contract (1897) 61 J.P. 454 671
Furness v. Bond (1888) 4 T.L.R. 457 23

G

Gammans v. Ekins [1950] 2 All E.R. 140 380
Gardner v. Gardner [1947] 1 All E.R. 630 653
Gardner v. James [1948] 2 All E.R. 1069 593, 612
Gardner v. Mansbridge (1887) 51 J.P. 612 542
Garner v. Burr [1950] 2 All E.R. 683; 114 J.P. 484 442, 506, 690
Garvin v. City of London Police Authority [1944] 1 All E.R. 378 28
Gaver v. Gaver [1950] 1 All E.R. 804 442
Germany v. Germany [1938] 3 All E.R. 64 44
Gibbons v. Gibbons (1932) 96 J.P. 247 599
Giles v. Walker (1890) 54 J.P. 599 520
Gilmour v. North British Railway (1896) 31 Sc. L.R. 651 376
Ginesi v. Ginesi [1948] 1 All E.R. 375; 112 J.P. 194 2, 533, 599
Glasgow and District Restaurateurs' and Hotel Keepers' Association v. Dollan [1941] S.C. 93 321, 440
Glasgow Corporation v. Murphy (1915) 31 Sh. Ct. Rep. 82 425, 446
Glasscock v. L.T. & S.R. (1902) 18 T.L.R. 295 425
Gloucestershire County Council v. Barnes (1948) L.J.N. 136 305
Goodright v. Moss (1777) 2 Carp. 591 415
Goodright v. Richardson (1789) 3 T.R. 462 23
Goodwin v. Goodwin (1947) W.N. 28 46
Gordon, Dadds & Co. v. Morris [1945] 2 All E.R. 616; 110 J.P. 119 368
Gorham v. Brice (1902) 18 T.L.R. 424 309
Gott v. Chisholm (1950) (Weekly Note) 212
Gough v. Rees (1930) 94 J.P. 53 346, 521
Gough's Garages, Ltd. v. Pugsley [1930] 1 K.B. 615; 143 L.T. 38 351
Gower v. Gower [1950] 1 All E.R. 804; 114 J.P. 221 533, 599
Grady v. Hunt (1855) 51 C.L.R. 445 320
Graff v. Evans (1882) 46 J.P. 262 216, 717
Grescott v. Green (1700) Holt K.B. 177 341

PAGE
Grimble v. Preston (1914) 78 J.P. 72 49
Groves v. Groves (1906) 71 J.P. 167 551
Grubb v. Grubb (1934) 98 J.P. 99 485
Guardian Assurance Co. v. Sutherland [1939] 2 All E.R. 246 12

H

Hadley v. Perks (1866) 30 J.P. 485 519
Haines v. Harwood [1935] 1 K.B. 146 253
Hale v. Croydon Corporation (1945) E.G.D. 105 165
Hall v. Beckenham Corporation [1949] 1 All E.R. 423; 113 J.P. 179 5
Hall v. Manchester Corporation (1915) 79 J.P. 385 39, 46
Hall v. Pattinson (1949) (unreported) 42
Hansford v. London Express Newspaper, Ltd. (1928) 72 S.J. 240 324
Harcourt and Others v. L.C.C. [1948] 2 All E.R. 898; 113 J.P. 1 203
Harding v. Price [1948] 1 All E.R. 283; 112 J.P. 189 253
Hargreaves v. Hilliam (1894) 58 J.P. 655 440
Harker v. Hopkins (1903) 67 J.P. 428 383
Harper v. Friern Barnet U.D.C. (1937) (unreported) 553
Harris v. Allwood (1893) 57 J.P. 7 239
Harris v. Harris [1949] 2 All E.R. 318; 113 J.P. 495 474
Harrison v. Hill (1932) S.C. (J.) 13 701
Hartley v. Ellnor (1917) 81 J.P. 201 358
Harvey v. Harvey (1923) 128 L.T. 698 3
Harvey, *Re*, Harvey v. Lambert (1888) 58 L.T. 449 172
Harvey v. Truro R.D.C. (1903) 68 J.P. 51 248
Hastings & Folkestone Glassworks, Ltd. v. Kalston [1948] 2 All E.R. 1018; 112 J.P. 242 629
Hastings & Folkestone Glassworks, Ltd. v. Kalson [1949] 1 All E.R. 711; 113 J.P. 31 365
Hawkins v. Edwards (1901) 65 J.P. 423 687
Haylock v. Sparke (1853) 17 J.P. 262 497
Haynes v. Davis (1915) 79 J.P. 187 50
Haywood v. Brunswick Building Society (1881) 46 J.P. 356 505
Heath's Garage, Ltd. v. Hodges (1916) 80 J.P. 321 161
Hilberry Chaplin, Ltd. v. Uxbridge U.D.C. (1948) E.G.D. 185 46
Hill v. Regem [1945] 1 All E.R. 414 669
Hiller v. United Dairies, Ltd. (1934) 150 L.T. 74 320
Higgs v. Higgs (1935) 98 J.P. 443 95
Hockaday v. Goodenough [1945] 2 All E.R. 335; 109 J.P. 237 429
Holborn v. Holborn [1947] 1 All E.R. 32; 111 J.P. 36 485
Hole v. Chard Union (1894) 70 L.T. 52 241
Hollington v. Hewthorn (F.) & Co. [1943] 2 All E.R. 35 600
Hollyman, *Re* [1945] 1 All E.R. 290; 109 J.P. 95 672
Hopkins v. Hopkins [1950] 2 All E.R. 1035 659
Hosegood v. Hosegood (1950) (unreported) 202
Hubbard v. Messenger [1937] 4 All E.R. 48; 101 J.P. 533 96
Humphrey v. Tudgay (1915) 79 J.P. 93 423, 717
Hunt v. Morgan [1948] 2 All E.R. 1065; 113 J.P. 67 703
Hunter v. Wright [1938] 2 All E.R. 621 713
Hurle-Hobbs, *Re*, *ex parte* Riley and Another (unreported) 556
Huxley, *ex parte* [1916] 1 K.B. 798 74

I

Iles v. Iles (1931) 95 J.P. 136 608
Indermaur v. Dames (1867) 31 J.P. 390 150

J

Jackson v. Jackson [1924] P. 19 485
Jackson v. Jackson (1932) 96 J.P. 97 485
Jackson, Stansfield & Sons v. Butterworth [1948] 2 All E.R. 558; 112 J.P. 377 140, 531
James v. James [1948] 1 All E.R. 214; 112 J.P. 156 600
Jennings (Herman) and Co., Ltd. v. Slatcher [1942] 2 All E.R. 1; 106 J.P. 189 172
Johnson v. Johnson (1900) 62 J.P. 72 551
Johnson v. Leicester Corporation (1934) 98 J.P. 165 172, 615
Johnson v. Minister of Health [1947] 2 All E.R. 395; 111 J.P. 395 210
Johnson v. Pritchard (1933) 97 J.P.N. 754 62
Johnson v. St. Peter, Hereford (1836) 4 Ad. & El. 520 743
Johnson v. Youden and Others (1950) (Weekly Note) 66
Joint Properties, Ltd. v. Williamson (1945) S.C. 68 601
Jones v. Evans [1944] 1 All E.R. 19; 108 J.P. 170 429
Jones v. Herxheimer [1950] 1 All E.R. 323 532
Jones (B.) v. Jones (M.E.) (1930) 94 J.P. 31 485
Jones v. Newtown Guardians (1920) 84 J.P. 237 485
Jones v. Truman [1949] C.L.Y. 3385 380
Jowett Shooter v. Franklin [1949] 2 All E.R. 730; 113 J.P. 525 253, 752

K

Kaslefsky v. Kaslefsky [1950] 2 All E.R. 398 378
Kat v. Diment [1950] 2 All E.R. 657; 114 J.P. 472 461
Keats v. Keats and Montezuma (1859) 1 Sw. & Tr. 334 43, 429
Keeble v. Miller [1950] 1 All E.R. 261; 114 J.P. 143 96
Kendall v. Wilkinson (1855) 19 J.P. 467 203
Kilford v. Kilford [1947] 2 All E.R. 381; 111 J.P. 495 95
King v. Spencer (1904) 68 J.P. 530 239
King's College, Cambridge v. Uxbridge R.D.C. (1901) 85 L.T. 303 755
Kinseth v. Kinseth [1947] 1 All E.R. 201; 111 J.P. 136 2
Kirk v. Kirk [1947] 2 All E.R. 118; 111 J.P. 435 87
Kirkham v. Lloyd (1946) Sol. Jo. 308; 201 L.T. 276 575
Klosser v. Klosser [1945] 2 All E.R. 708; 110 J.P. 128 600
Knott v. Knott (1935) 99 J.P. 329 95, 600
Knowles v. Attorney-General [1950] 2 All E.R. 6 342

L

Lace v. Chandler [1944] 1 All E.R. 305 23
Ladies' Hosiery and Underwear, Ltd. v. Parker (1930) 142 L.T. 299 743
Lansbury v. Riley (1914) 77 J.P. 440 497
Lawrence v. Jenkins (1873) 37 J.P. 357 505
Lawrence v. O'Hara (1903) 67 J.P. 369 672
L.C.C. v. Owner of 14 Lee Street, Stepney (1926) 90 J.P. 145 229
Leachinsky v. Christie [1945] 2 All E.R. 395 153
Ledwith v. Roberts [1936] 3 All E.R. 570; 101 J.P. 23 137 358, 662
Lewis v. Harris (1913) 78 J.P. 68 452
Lewis v. Thomas and Others [1950] 1 All E.R. 116; 114 J.P. 81 364
Lewisham Borough Council v. King [1947] 14 L.J.N. C.C.R. 58 368
Lewisham Borough Council v. Maloney [1947] 2 All E.R. 36 368
Lewisham Borough Council v. Roberts [1949] 1 All E.R. 815; 113 J.P. 260 368
Lightbound v. Higher Bebington Local Board (1885) 50 J.P. 500 561
Lindley v. George W. Horner & Co., Ltd. [1950] 1 All E.R. 234; 114 J.P. 124 51, 463
Linnett v. Metropolitan Police Commissioners [1946] 1 All E.R. 380; 110 J.P. 153 256
Lissach v. Lissach (by his guardian *ad litem*) [1950] 2 All E.R. 233; 114 J.P. 393 395
Lister v. Perryman (1870) L.R. 4 H.L. 521 661
Liverpool Corporation v. Hope [1938] 1 All E.R. 492; 102 J.P. 205 58
Liversidge v. Sir John Anderson [1941] 2 All E.R. 612 36
Local Government Board v. Arlidge (1915) 79 J.P. 97 209
Lockwood v. Cooper (1903) 67 J.P. 307 480, 481
Loewenthal v. Vanhonte [1947] 1 All E.R. 116 701
London & S.W. Ry. Co. v. Gomm (1882) 46 L.T. 449 505
London General Motor Cab Co., Ltd. v. Inland Revenue Commissioners [1950] 1 All E.R. 566 536
London-Portsmouth Trunk Road, *Re* [1939] 2 All E.R. 464 207, 221
Long v. Burgess [1949] 2 All E.R. 484 281

PAGE
Loveden v. Loveden (1810) 2 Hag. Con. 1 599
Luncott v. Wakely and Wheeler (1911) 104 L.T. 290 273
Lyons (J.) & Co., Ltd. v. Home Secretary [1950] 1 All E.R. 280; 114 J.P. 149 80
Lyons v. Hood (1950) (unreported) 687

M

Macara, Ltd. v. Barclay [1944] 2 All E.R. 589 368
Macey v. James (1917) 81 J.P. 213 609
Macintyre v. Macintyre [1946] 1 All E.R. 121 599
Mackintosh and Pontypridd Improvements, Co., *Re* (1891) 61 L.J.Q.B. 164 141
Mackley v. Nutting [1949] 1 All E.R. 413 282, 600, 601
Maconochie v. Brand [1946] 2 All E.R. 778 701
Macpherson v. Buick Motor Company (1916) 217 N.Y. 382 253
Macrae v. Macrae [1949] 1 All E.R. 290; 113 J.P. 107 72
Magrath, *Re* [1934] 2 K.B. 415 C.A. 555
Malcolm v. Cheek [1947] 2 All E.R. 881; 112 J.P. 94 172
M'Alister or Stevenson (1932) 101 L.J.P.C. 119 280
Mallet v. Dunn [1949] 2 K.B. 180 364
Malone v. Laskey (1907) 76 L.J.K.B. 1134 280
Maloney v. Lingard (1898) 42 Sol. Jo. 193 685
Manning v. Manning (1871) L.R. 2 P. 11
Manning v. Manning and Fellows [1950] 1 All E.R. 602 219, 454
Manser, *Re*, Attorney-General v. Lucas (1905) 92 L.T. 79 460
Marengo v. Daily Sketch and Sunday Graphic, Ltd. [1948] 1 All E.R. 406 368
Margate Pier Proprietors v. Margate Corporation (1869) 33 J.P. 437 256
Marsh v. Moores [1949] 2 All E.R. 27; 113 J.P. 346 12, 112, 453
Mason v. Brewis [1938] 2 All E.R. 420 138
Mason v. Shrewsbury & Hereford Railway (1872) 36 J.P. 324 441
Master Ladies Tailors' Organization v. Minister of Labour and National Service [1950] 2 All E.R. 525 648
Mathews v. Mathews (1932) 96 J.P. 290 424
M'Clymont's Trustees v. Ross (1929) S.C. 585 576
Melhuish v. Morris [1938] 4 All E.R. 98 300, 309
Mellin v. White (1895) 59 J.P. 628 289
Meriden and Solihull Assessment Committee and Another v. Tyacke [1950] 1 All E.R. 939; 114 J.P. 269 212
Merrett v. Hemel Hempstead R.D.C. (1947) L.J.N.C.C.R. 269 500
M'Lean v. M'Lean (1947) S.C. 79 474
Mezger v. Mezger (1936) 100 J.P. 475 87
Middleton v. Baldock [1950] 1 All E.R. 708 282, 305
Mill End Old Town v. Whitechapel Guardians (1876) 41 J.P. 20 755
Miller v. Hancock (1893) 57 J.P. 758 505
Miller v. Minister of Pensions [1947] 2 All E.R. 372 9
Minister of Agriculture and Fisheries v. Mathews [1949] 2 All E.R. 724 368
Mole v. Mole [1950] 2 All E.R. 328 443
Moore v. Hewitt [1947] 2 All E.R. 270; 111 J.P. 483 62
Moore v. Ray [1950] 2 All E.R. 561 494, 520, 570
Morant v. Taylor (1876) 40 J.P. 501 228
Mordaunt v. Moncrieffe (1874) 39 J.P. 4 533
Morris v. Tolman (1923) 86 J.P. 221 345
Morton v. Morton [1942] 1 All E.R. 273; 106 J.P. 139 424, 485, 608
Mount v. Childs (1948) 64 T.L.R. 559 601
Mourilyan v. Mourilyan (1922) 38 T.L.R. 482 599
Mudge v. Mudge [1950] 1 All E.R. 607 120, 219
Murhead, *Re* (1876) 34 L.T. 303 58
Muller and Co. v. Ebbw Vale, etc., Co. [1936] 2 All E.R. 1363 46
Mummery v. Mummery [1942] 1 All E.R. 553 44, 430, 452
Mure v. Kaye (1811) 4 Taunt 34 641

Mc

McArdee v. Egan and Others (1934) 98 J.P. 103 661

PAGE
McCormick v. National Motor and Accident Insurance Union (1934) 50 T.L.R. 528 12
McGillivray v. Stephenson [1950] 1 All E.R. 942; 114 J.P. 262 225
McGreavy, *Re*, *ex parte* McGreavy and the Benfleet U.D.C. (1949) [1950] 2 All E.R. 448; 114 J.P. 62 57, 103, 425
McLeod v. Buchannan [1940] 2 All E.R. 187 24
McQueen v. Jackson (1903) 67 J.P. 353 49
McTaggart v. McTaggart [1948] 2 All E.R. 754 443

N

Nalder and Another v. Ilford Corporation [1950] 2 All E.R. 903 703
Natborny v. Natborny (1933) 96 J.P. 351 551, 599
Neale v. Del Soto [1945] 1 All E.R. 191 754
Neath Rural District Council v. Williams [1950] 2 All E.R. 625; 114 J.P. 464 520
Newgrosh v. Newgrosh (1950) 210 L.T. 108 531
Newington Local Board v. Cottingham Local Board (1879) 40 L.T. 58 673
Newman v. Lipman [1950] 2 All E.R. 832 594
Nicholas v. Penny (1950) 114 J.P. 335 309
Nixon v. Capaldi (1949) J.C. 155 357, 444, 446
Norman v. Norman [1950] 1 All E.R. 1082; 114 J.P. 299 290
Norris v. Norris (1930) 94 J.P. 79 598
North Bucks Furniture Depositories, *Re* [1939] 2 All E.R. 549; 103 J.P. 207 58
Northbrook (Lord) v. Plumstead Board of Works (1871) 35 J.P. 772 609

O

O'Brien v. Trafalgar Insurance Co., Ltd. (1945) 109 J.P. 107 84, 701
Offer v. Minister of Health (1936) 99 J.P. 347 209
Old Gates Estate, Ltd. v. Alexander and Another [1949] 2 All E.R. 822 282, 305
Outerbridge v. Outerbridge (1926) 90 J.P. 204 600

P

Pacey v. Atkinson [1950] 1 All E.R. 320; 114 J.P. 152 66
Pagett v. Mayo [1939] 2 All E.R. 362; 103 J.P. 177 12
Pain v. Cobb (1931) 95 J.P. 201 601
Papadopoulos v. Papadopoulos (1930) 94 J.P. 39 485
Parkinson v. Liverpool Corporation [1950] 1 All E.R. 367; 114 J.P. 146 149, 253
Pascoe, *Re* [1944] 1 All E.R. 281; 108 J.P. 126 644, 645
Patchett v. Leatham (1948) W.N. 473 368
Pearson v. Lambeth Borough Council [1950] 1 All E.R. 682; 114 J.P. 214 142, 149
Pender v. Reid (1948) S.C. 381 576
Perks v. Perks [1945] 2 All E.R. 580; 109 J.P. 275 243
Perry v. Clissold (1907) L.T. 890 516
Phene v. Popplewell (1862) 12 C.B.N.S. 334 305
Pickett v. Fesq [1949] 2 All E.R. 705; 113 J.P. 528 208, 381
Piggott and the Great Western Railway Company, *Re* (1881) 18 Ch.D. 146 500
Pilbury v. Brazier [1950] 2 All E.R. 835; 114 J.P. 548 709
Pilkington v. Ross (1914) 78 J.P. 319 465
Pilling v. Abergele U.D.C. [1950] 1 All E.R. 76; 114 J.P. 69 8, 64, 127, 289, 529, 552
Plancq v. Marks (1906) 70 J.P. 216 119, 309
Platts (Frederick) Co., Ltd. v. Grigor (1950) 66 T.L.R. 859 580
Plumstead Board of Works v. British Land Co. (1875) 39 J.P. 376 609
Plunkett v. Plunkett [1937] 3 All E.R. 736; 101 J.P. 508 39, 492
Pollock School Co., Ltd. v. Glasgow Town Clerk [1946] S.C. 373 368
Pontardawe R.D.C. v. Moore-Gwyn (1929) 93 J.P. 141 256, 520
Poplar Borough Council v. Freedman (1947) E.G. 435 368

PAGE

Potts v. Hickman [1940] 4 All E.R. 491 ; 105 J.P. 26 38
Poulton v. L. & S.W. Railway (1867) L.R. 31 T.R. 677 276
Pratt v. Pratt (1927) 91 J.P. 123 600
Prest v. Prest (1950) 114 J.P. 1 87
Pretty v. Bickmore (1873) 37 J.P. 552 434
Prickett v. Gratrex (1846) 10 J.P. 646 320
Pritchard v. Post Office (1950) 111 J.P. 370 484
Procurator Fiscal of Dundee v. Cosgrove (1938) 54 S.C.R. 152 425, 446, 447
Progress Building, Ltd. v. Westminster Corporation [1947] 1 All E.R. 684 ; 111 J.P. 300 368
Pulton v. Leader [1949] 2 All E.R. 747 ; 113 J.P. 537 111
Purkiss v. Walthamstow Borough Council (1934) 98 J.P. 244 473
Purves v. Muir (1948) S.C. (J.) 122 701

Q

Quelch v. Collett [1948] 1 All E.R. 252 ; 112 J.P. 167 593, 612, 641

R

Ramsbottom v. Snelson (1948) 112 J.P. 160 203
Ramsdale v. Ramsdale (1945) 109 J.P. 239 598
Rawlings v. Smith (1938) 102 J.P. 181 358
Rennison v. Knowler [1947] 1 All E.R. 302 ; 111 J.P. 171 609
R. v. Abingdon Union [1870] L.R. 5 Q.B. 406 509
— v. Allen [1949] 2 All E.R. 808 ; 113 J.P. 532 232
— v. Amendt ; R. v. Taylor (1915) 79 J.P. 332 134
— v. Apicella [1949] 2 All E.R. 813 232
— v. Ashborne Justices, *Ex parte* Maden (1950) (Weekly Note) 51
— v. Askew [1949] 2 All E.R. 687 ; 113 J.P. 511 232
— v. Bacon [1915] 11 Cr. App. R. 90 566
— v. Bangor (Mayor) (1887) 51 J.P. 51 640
— v. Barrett [1949] 2 All E.R. 689 ; 113 J.P. 512 232
— v. Bather (1950) (unreported) 427
— v. Beckley (1888) 52 J.P. 120 440
— v. Beesley and Others (1909) 73 J.P. 234 270, 383, 545, 688
— v. Berriman (1854) 6 Cox C.C. 388 62
— v. Blane (1849) 13 Q.B. 769 442
— v. Bodmin Justices, *Ex parte* McEwen [1947] 1 All E.R. 109 ; 111 J.P. 47 365, 468
— v. Bolton Recorder, *Ex parte* McVittie [1939] 4 All E.R. 236 ; 103 J.P. 387 63
— v. Bootle Rent Tribunal, *Ex parte* Taylor (unreported) 333
— v. Bottomley (1922) 87 J.P. 26 381
— v. Brighton Area Rent Tribunal, *Ex parte* Marine Parade Estates (1936), Ltd. [1950] 1 All E.R. 946 ; 114 J.P. 242 211, 409, 416, 692
— v. Brixton Prison (Governor) [1937] 3 All E.R. 1 ; 100 J.P. 458 45
— v. Browse [1949] 2 All E.R. 449 ; 113 J.P. 454 232
— v. Bryant (1898) 63 J.P. 376 464
— v. Burton [1941] 28 Cr. App. R. 89 608
— v. Carmichael [1940] 2 All E.R. 168 416
— v. Carr-Briant [1943] 2 All E.R. 156 ; 107 J.P. 167 99
— v. Chantrell [1875] L.R. 10 Q.B. 587 25
— v. Clarke [1950] 1 All E.R. 546 ; 114 J.P. 192 103, 137
— v. Cockshott, etc., Southport Justices, *Ex parte* Rickerby (1898) 62 J.P. 325 383
— v. Cole (1941) 105 J.P. 279 634
— v. Crumden (1809) 2 Camp. 89 497
— v. Cummings [1948] 1 All E.R. 551 253
— v. Dale (1836) 7 C. & P. 352 544
— v. Dickinson, *Ex parte* Grandoline (1917) 81 J.P. 209 382
— v. Dickson [1949] 2 All E.R. 810 ; 113 J.P. 534 232
— v. Duke and Others (1909) 73 J.P. 88 639
— v. Dunne, *Ex parte* Sinnatt [1943] 2 All E.R. 222 ; 107 J.P. 161 644
— v. Edwards (1898) 42 Sol. Jo. 472 445
— v. Essex Justices, *Ex parte* Barking U.D.C. (1916) 80 J.P. 345 304
— v. Evans (1914) 110 L.T. 780 382
— v. Evans [1950] 1 All E.R. 610 162
— v. Fairbairn [1949] 2 K.B. 690 137
— v. Fisher (1875) 39 J.P. 612 519
— v. Fowler (1894) 64 L.J.M.C. 9 270
— v. Fowler [1937] 2 All E.R. 380 ; 101 J.P. 244 397
— v. Furlong and Others [1950] 1 All E.R. 636 142
— v. Glynne (1871) 36 J.P. 406 42
— v. Goldberg (1904) 68 J.P. 554 383
— v. Gorrie (1918) 83 J.P. 136 118
— v. Governor of Wandsworth Prison, *Ex parte* Boydell [1948] 2 K.B. 193 36
— v. Grail (1944) 30 Cr. App. R. 81 544
— v. Grain, *Ex parte* Wandsworth Guardians (1927) 91 J.P. 71 338
— v. Grant [1936] 2 All E.R. 1156 ; 100 J.P. 324 106, 365, 470, 688
— v. Grant (1950) (unreported) 744
— v. Hallatt (1851) 15 J.P. 434 288
— v. Hampshire Justices, *Ex parte* Porteous (1930) 94 J.P. 70 383
— v. Hampstead and St. Pancras Rent Tribunal, *Ex parte* Ascot Lodge, Ltd. [1947] 2 All E.R. 12 ; 111 J.P. 349 417
— v. Harris (1950) (Weekly Note) 538
— v. Hendon Rural District Council (1933) 94 J.P. 210 537
— v. Hereford Licensing Justices, *Ex parte* Newton [1940] 4 All E.R. 477 ; 104 J.P. 441 161
— v. Hertfordshire Justices (1910) 75 J.P. 91 106
— v. Herts Justices (1911) 75 J.P. 91 365
— v. Higgins (1948) 112 J.P. 27 93, 233
— v. Holland Justices (1882) 46 J.P. 312 270
— v. Huberty (1906) 70 J.P. 6 271
— v. Hudson [1943] 1 All E.R. 642 ; 107 J.P. 134 674
— v. Humphreys (1914) 79 J.P. 66 442, 462
— v. Hunt [1950] 2 All E.R. 291 ; 114 J.P. 382 427
— v. Hurle-Hobbs (1945) 109 J.P. 63 112
— v. Isle of Wight Justices (1931) B.T.R.L.R. 124 560
— v. Johnstone [1950] 1 All E.R. 830 ; 114 J.P. 224 274
— v. Jones (1898) 53 J.P. 139 445
— v. Jones and Others (1921) 85 J.P. 112 521
— v. Kakelo (1923) 87 J.P. 184 366, 382
— v. Keeler [1949] 2 All E.R. 805 232
— v. Kelly [1950] 1 All E.R. 806 ; 114 J.P. 225 68, 220
— v. Lancaster & Preston Railway Co. (1845) 14 L.J.Q.B. 671
— v. Leon [1945] 1 All E.R. 14 ; 109 J.P. 58 590
— v. London County Council (1892) 56 J.P. 8 537
— v. London Quarter Sessions [1948] 1 All E.R. 72 ; 112 J.P. 118 294, 497, 613
— v. Lower Munslow Justices, *Ex parte* Judge [1950] 2 All E.R. 756 ; 114 J.P. 509 546, 578
— v. Macnaghten (1843) 10 Cl. & Fin. 200 395
— v. Manley (1933) 97 J.P. 6 234
— v. Matthews [1950] 1 All E.R. 137 ; 114 J.P. 73 7
— v. Middlesex Justices, *Ex parte* Bond (1932) 96 J.P. 487 23, 39, 95, 426
— v. Middlesex Quarter Sessions, *Ex parte* Director of Public Prosecutions [1950] 1 All E.R. 916 ; 114 J.P. 276 210, 232, 366
— v. Minister of Health, *Ex parte* Glamorgan County Visiting Committee [1938] 4 All E.R. 32 ; 202 J.P. 497 453
— v. Minister of Health, *Ex parte* Glamorgan County Mental Hospitals [1939] 1 All E.R. 344 ; 102 J.P. 497 418
— v. Minister of Town and Country Planning, *Ex parte* Montague Burton Ltd. and Others (1949) 114 J.P.N. 7 7
— v. Mitchell, *Ex parte* Livesey (1913) 77 J.P. 148 382
— v. Mount and Metcalfe (1934) Cr. App. P. 135 42
— v. Murphy [1949] 2 All E.R. 867 232
— v. National Arbitration Tribunal, *Ex parte* Widgeley Harmer, Ltd. [1947] 1 All E.R. 196 417
— v. Newport Local Board (1863) 32 L.J.M.C. 97 561
— v. Nicholson [1947] 2 All E.R. 535 ; 112 J.P. 1 164, 499
— v. North Curry (Inhabitants) (1825) 4B. & C. 953 509

PAGE

— v. North Worcestershire Assessment Committee (1929) 93 J.P. 199 537
— v. Oldham Justices (1887) 51 J.P. 647 600
— v. O'Neill and Another (1950) (Weekly Note) 114 J.P.N. 210 210
— v. Paddington and St. Marylebone Rent Tribunal, *Ex parte* Bedrock Investments, Ltd. [1947] 2 All E.R. 15 417
— v. Paddington and St. Marylebone Rent Tribunal, *Ex parte* Bell London and Provincial Properties [1949] 1 All E.R. 720; 113 J.P. 209 417
— v. Parker (1895) 59 J.P. 273 324, 455
— v. Parry and Others [1950] 2 All E.R. 1179 702
— v. Part (1906) 70 J.P. 398 229
— v. Patteson (1832) 2 L.J.K.B. 33 640
— v. Payne [1950] 1 All E.R. 102; 114 J.P. 68 7, 365
— v. Pilgrim (1870) 35 J.P. 169 42
— v. Pontypridd Licensing Justices, *Ex parte* Ely Brewery Co., Ltd. [1948] 2 All E.R. 581; 112 J.P. 396 576
— v. Propert (1911) 74 J.P. 474 361
— v. Quinn, *Ex parte* Halstead (1943) 107 J.P.N. 459 383
— v. Reynolds [1950] 1 All E.R. 335; 114 J.P. 155 103, 121
— v. Robinson and Bacon (1831) 1 Mood. 327 700
— v. Sandbach Justices [1950] 2 All E.R. 781; 114 J.P. 514 482, 686, 712, 747
— v. Saunders (1854) 18 J.P. 584 555
— v. Semini [1949] 33 Cr. App. R. 51 234
— v. Sharpe, *Ex parte* Ellis (1898) 42 S.J. 572 393
— v. Sheridan [1936] 2 All E.R. 883; 100 J.P. 319 106, 470, 688
— v. Sidney (1663) 1 Sid. 168 498
— v. Sims [1946] 1 All E.R. 697 162
— v. Smith (1827) 1 Mood. 178 700
— v. Somerset Justices, *Ex parte* Ernest J. Cole & Partners, Ltd. and Another [1950] 1 All E.R. 264; 114 J.P. 133 65
— v. South Greenhoe Justices and Another, *Ex parte* Director of Public Prosecutions [1950] 2 All E.R. 42; 114 J.P. 312 258, 343, 366
— v. Sowerby (1894) 58 J.P. 577 274
— v. Speakman [1949] 2 All E.R. 807; 113 J.P. 546 232
— v. Stewart (1840) 12 Ad. & E. 773; 10 L.J.M.C. 40 488
— v. Steel [1910] 5 Cr. Ap. 289 464
— v. Stoddart (1909) 73 J.P. 348 46
— v. Sussex Justices, *Ex parte* Bubb (1934) 96 J.P.N. 290 440
— v. Sutton (1828) 8 B. & C. 417 168, 220
— v. Tarbottom [1942] 1 All E.R. 198; 106 J.P. 44 499
— v. Taylor [1950] 2 All E.R. 170 322, 658
— v. Thallman (1863) 27 J.P. 790 498
— v. Tonge and Others (1662) 292
— v. Treanor [1939] 1 All E.R. 330 322, 658
— v. Tremearne (1826) 5 B. & C. 254 220
— v. Van Peiz [1943] 1 All E.R. 36; 107 J.P. 24 743
— v. Voisin (1918) 82 J.P. 96 452
— v. Wanstead and Woodford Rent Tribunal (1950) (unreported) 692
— v. Watson (1851) 3 Carr. and Kir. 111 62
— v. Watson (1847) 11 J.P.N. 868 499
— v. Wellard (1884) 49 J.P. 296 499
— v. Wells and Another (1904) 68 J.P. 392 521
— v. Weston-super-Mare Licensing Justices, *Ex parte* Powell [1939] 4 All E.R. 133; 103 J.P. 95 465, 561
— v. Whitwell (1792) 5 T.R. 85 640
— v. Withal (1773) (1) Leach 88 366
— v. Woking Justices, *Ex parte* Johnstone [1942] 2 All E.R. 179; 106 J.P. 232 644
— v. York Justices (1949) 113 J.P. 168 160
— v. York Justices, *Ex parte* York Corporation (1949) 113 J.P. 168 203
Reynolds v. Justices of County Cork (1882) 10 L.R. Ir. 1 497
Richardson v. Richardson [1949] 2 All E.R. 330 483
Rix v. Rix (1777) 3 Hag. Ecc. 74 533
Roberts v. Roberts and Temple (1917) 117 L.T. 157 429
Robinson v. Robinson and Lane (1859) 1 Sw. & Tr. 362 599

PAGE

Robinson and Others v. Minister of Town and Country Planning [1947] 1 All E.R. 851; 111 J.P. 378 648
Robson v. Headland (1948) W.N. 438 282
Rogerson v. Stephens [1950] 2 All E.R. 144; 114 J.P. 372 323
Rollo v. Minister of Town and Country Planning [1948] 1 All E.R. 12; 112 J.P. 104 208
Rose v. Rose [1950] 2 All E.R. 311; 114 J.P. 400 363
Rowell v. Rowell (1900) 1 Q.B. 9 44
Rubic v. Faulkener [1940] 1 All E.R. 285; 104 J.P. 161 324, 475
Ruffel v. Cardox (Gt. Britain), Ltd. and Another [1950] 2 All E.R. 878 674
Rugman v. Drover [1950] 2 All E.R. 575; 114 J.P. 452 494, 519
Russell v. Beesley [1937] 1 All E.R. 527 309
Russell v. Russell (1924) 93 L.J. (P.) 97 27, 57, 415, 454
Russon v. Dutton (No. 2) (1911) 75 J.P. 209 229
Rylands v. Fletcher (1868) 33 J.P. 70 520

S

Sailors' & Firemen's Union of Great Britain and Ireland v. Reed [1926] Ch. 536 647
St. Ives Corporation v. Wadsworth (1908) 72 J.P. 73 248
St. Nicholas Acons v. L.C.C. (1928) 92 J.P. 185 624
St. Pancras Vestry v. Batterbury (1857) 21 J.P. 424 95, 361
Scales v. Pickering (1829) 4 Bing. 448 94
Scotcher v. Scotcher [1947] P. 1 452
Scott v. Shepherd (1773) 2 W. Bl. 892 22
Seaford Court Estates v. Asher [1949] 2 All E.R. 155 144
Sharpe v. Southern Railway (1925) 133 L.T. 633 425
Sharpington v. Fulham Guardians (1904) 68 J.P. 510 241
Shears v. Matthews [1948] 2 All E.R. 1064; 113 J.P. 36 11, 41, 379
Shelley v. L.C.C., Harcourt v. L.C.C. [1948] 2 All E.R. 898; 113 J.P. 1 203
Simpson v. Charrington & Co., Ltd. [1934] 1 K.B. 64; 150 L.T. 103 351
Simpson v. Teignmouth Bridge Company (1903) 67 J.P. 65 324
Singleton v. Ellison (1895) 59 J.P. 119 270
Skinner v. Geary (1931) 95 J.P. 194 281
Smith, *Re* (1858) 22 J.P. 450 521
Smith v. Henderson (1950) S.L.T. 182 479
Smith v. Kynnersley (1903) 67 J.P. 125 324
Smith v. Mather [1948] 1 All E.R. 704 281, 600
Smith v. Seghill Overseers (1875) 40 J.P. 228 361
South Eastern Railway Company v. Associated Portland Cement Manufacturers (1910) 74 J.P. 21 460
South Shields Corporation v. Liverpool Corporation [1943] 1 All E.R. 338; 107 J.P. 77 509
Southampton Dock Co. v. Richards (1840) 1 Man. & G. 448 592
Southgate Borough Council v. Watson [1944] 1 All E.R. 603; 108 J.P. 207 304, 368
Standing v. Bexhill Corporation (1909) 73 J.P. 241 424, 755
Stanley v. Thomas [1939] 2 All E.R. 636; 103 J.P. 241 618
Stefani v. John [1948] 2 All E.R. 615; 112 J.P. 45 383
Stevenson v. Aubrook and Others [1941] 2 All E.R. 476 661
Stewart, *Re* (1889) 60 L.T. 737 146
Stidworthy v. Brixham U.D.C. (1925) 2 L.J.C.C.R. 41 172
Stoke-on-Trent Borough Council v. Cheshire County Council (1915) 79 J.P. 352 509
Stone v. Tyler (1905) 69 J.P. 4 239
Stott v. Smith (1949) 113 J.P.N. 502 160, 203
Stovell v. Jameson [1939] 4 All E.R. 76; (1940) 103 J.P. 369 66
Strang v. Brown (1923) S.C. (5) 74 493
Stratford Co-operative Society, Ltd. v. East Ham Corporation (1915) 79 J.P. 227 83
Stuart v. Stuart [1947] 2 All E.R. 813 656
Sullivan v. Sullivan (1947) 111 J.P. 27 724
Summers v. Donohue [1945] 1 All E.R. 599 601
Summers v. Salford Corporation [1943] 1 All E.R. 68; 107 J.P. 35 39

PAGE

Surrey County Valuation Committee *v.* Chessington Zoo, Ltd. [1950] 1 All E.R. 154; 114 J.P. 95 18
Sutherland *v.* Glasgow Corporation (1949) Sc. L.T. 388 149
Swindon Waterworks Co. *v.* Wilts Canal Co. (1876) 40 J.P. 804 441

T

Tamlin *v.* Hannaford [1949] 2 All E.R. 327 365
Taylor *v.* Ciecierski [1950] 1 All E.R. 319; 114 J.P. 162 80
Taylor *v.* Goodwin (1879) 43 J.P. 653 324, 388, 455, 462
Taylor *v.* McHale [1948] E.G.D. 299 282, 305
Taylor *v.* Whitehead (1781) 2 Doug. K.B. 745 505
Teall *v.* Teall [1938] 3 All E.R. 349; 102 J.P. 428 599
Tetau *v.* O'Dea [1950] 2 All E.R. 695 442
Thain, *Re* [1926] Ch. 676 344
Thomas *v.* Lindop [1950] 1 All E.R. 966; 114 J.P. 290 346, 475
Thomas *v.* Thomas [1948] 2 All E.R. 98; 112 J.P. 345 712
Thompson *v.* Thompson (1934) 78 Sol. Jo. 820 551
Thomson *v.* Knights [1947] 1 All E.R. 112; 111 J.P. 43 521
Thornloe & Clarkson, Ltd. and Others *v.* Board of Trade [1950] 2 All E.R. 245 648
Thornton *v.* Mitchell [1940] 1 All E.R. 339; 104 J.P. 108 345
Thynne *v.* Salmon [1948] 1 All E.R. 49 600
Tiverton Railway Co. *v.* Leesemore (1884) 48 J.P. 372 500
Tolhurst *v.* Webster [1936] 3 All E.R. 1020; 101 J.P. 121 674
Toulman *v.* Copland (1834) 2 C. & Fin. 681 724
Truman, Hanbury, Buxton & Co. *v.* Kerslake (1894) 58 J.P. 766 635
Turner *v.* London & South Western Railway (1874) 43 L.J.Ch. 430 376
Tyler, *Re*, Tyler *v.* Tyler (1891) 65 L.T. 367 460

U

Underwood *v.* Underwood [1945] 2 All E.R. 561; 109 J.P. 248 600

V

Vann *v.* Eatough (1935) 99 J.P. 385 83
Vaughan, *Re*, Vaughan *v.* Thomas (1886) 51 J.P. 70 459

W

Wade *v.* Beadle (1948) 112 J.P. 364 250
Wagner *v.* International Railway Company (1922) 232 N.Y. 176 253
Wallace *v.* Major [1946] 2 All E.R. 87; 110 J.P. 231 305
Waroquiers *v.* Marsden [1950] 1 All E.R. 93; 114 J.P. 78 18, 383, 656
Watson and Another *v.* Culley (1926) 90 J.P. 119 423, 717
Watson *v.* Lowe [1950] 1 All E.R. 100; 114 J.P. 85 41, 379

PAGE

Watts *v.* Kelson (1871) 35 J.P. 422 441
Weardale and Consett Water Co. *v.* Chester-le-Street Co-operative Society (1904) 68 J.P. 386 147
Weatherhogg *v.* Johns (1931) 95 J.P.N. 364 309
Weatherley *v.* Weatherley (1930) 94 J.P. 38 485
Weatherly *v.* Weatherly [1946] 2 All E.R. 1; 110 J.P. 255 452
Webster, *Ex parte* (1866) W.N. 246 516
Weightman *v.* Weightman (1906) 70 J.P. 120 600
Weller *v.* L.B.S.C.R. (1874) 29 L.T. 888 425
Welton *v.* Ruffles (1919) 83 J.P. 271 480, 481
West *v.* Wrotham U.D.C. (1923) E.G. Oct. 20 320
West Mersea U.D.C. *v.* Fraser [1950] 1 All E.R. 990; 114 J.P. 282 225
Westminster Corporation *v.* Southern Railway Co. [1936] 2 All E.R. 322; 100 J.P. 327 241
Westwood *v.* Cann [1950] 2 All E.R. 805 626
Whiteley *v.* Hilt (1918) 119 L.T. 632 560
Whiteman Smith Motor Co. *v.* Chaplin [1934] 2 K.B. 35 351
Whittaker *v.* Whittaker [1939] 3 All E.R. 833 600
Willey *v.* Peace [1950] 2 All E.R. 724 519, 660
Williams *v.* Cardiff Corporation [1950] 1 All E.R. 250; 114 J.P. 126 51
Williams *v.* Ellis (1880) 44 J.P. 394 324
Williams *v.* Evans (1876) 41 J.P. 151 276
Williams *v.* Letheren (1919) 83 J.P. 159 50
Williams *v.* Linnit (1910) 66 T.L.R. 712 716
Williams *v.* Russell (1933) 97 J.P. 128 465
Williams *v.* Wynne (1888) 52 J.P. 343 382
Willis *v.* Young Stembridge [1907] 1 K.B. 448 240
Wilmot *v.* Wilmot and Martin [1949] 2 All E.R. 123 44, 429
Wilson *v.* Skeock (1949) 113 J.P. 294 621
Wiltshire County Valuation Committee *v.* London Co-operative Society, Ltd. [1950] 1 All E.R. 937; 114 J.P. 232 211
Winfield *v.* Boothroyd (1886) 54 L.T. 574 560
Winter *v.* Woolfe (1931) 95 J.P. 20 270
Wise *v.* Dunning (1920) 66 J.P. 212 496
Wood *v.* Wood (1949) W.N. 59 87
Woolwich Overseers *v.* Robertson (1881) 45 J.P. 766 488, 517
Worth *v.* Terrington (1845) 9 J.P. 346 498
Wright *v.* Wright (1948) 77 C.L.R. (2) 191 599

Y

Yabbucom *v.* King (1899) 63 J.P. 149 141
Yates *v.* Morris [1950] 2 All E.R. 577 548, 580
Yorkshire West Riding Council *v.* Colne Corporation (1917) 82 J.P. 14 509
Young *v.* Bristol Aeroplane Co., Ltd. [1944] 2 All E.R. 293 310

Z

Zeidman *v.* Owen [1950] 1 All E.R. 290; 114 J.P. 139 66

END OF VOLUME CXIV.

The West London Mission

NOT ONE GOOD CAUSE

BUT MANY.....

The homeless, the destitute, the hungry—

Which shall we help ?

THE WEST LONDON MISSION HAS ONLY ONE ANSWER:

We must help them all

This Methodist Mission in Kingsway has now been ministering to the poor, the wronged and the defeated for over 60 years. Its Katherine Price Hughes Hostel for Girls has given safe shelter and a new way of life to thousands, and is a centre for Rescue Work. The Crèche, the Hungerford, the Church Community Centre, the Youth Clubs—these are some of its many enterprises.

To make a bequest to the West London Mission is to open up new hope, new happiness, a new and better way of life to many

Rev. Dr. DONALD O. SOPER, M.A., is Superintendent of the Mission and all gifts should be sent to him at the Headquarters

Kingsway Hall, Kingsway, London, W.C.2

The MEN OF THE ROYAL NAVY

Administer their own Fund

The

Royal Naval Benevolent Trust

(10 New Road, Rochester, Kent)

for the benefit of

SERVING AND EX-SERVING NAVAL MEN

their

WIDOWS, ORPHANS AND DEPENDENTS

when in necessity or distress.

•

Local Offices:

CHATHAM: BATCHELOR STREET.

DEVONPORT: STOPFORD PLACE, STOKE.

PORTSMOUTH:

106 VICTORIA ROAD NORTH, SOUTHSEA.

•

BY THE NAVY FOR THE NAVY!

BINDING OF VOLUMES

The Publishers of

The Justice of the Peace

and

Local Government Review

UNDERTAKE THE BINDING OF SUBSCRIBERS' VOLUMES AT THE FOLLOWING PRICES:

GRADE "A" BINDINGS

Newspaper, per volume		*Reports, per volume*	
Half Calf	27s.	Half Calf	23s.
Legal Buckram	21s. 6d.	Legal Buckram	20s.
Green Cloth	19s. 6d.	Green Cloth	18s. 6d.

GRADE "B" BINDINGS

(Royal Blue Buckram, one style only)

Newspaper, per volume .. 16s. 6d. *Reports, per volume* .. 15s.

Packing Free—Postage Extra.

GRADE "A" BINDINGS are hand-sewn and hand-bound throughout, and are fine examples of traditional British craftsmanship. They are ideal for office reference since they are capable of withstanding constant use over a very long period.

GRADE "B" BINDINGS present a neat attractive appearance, and can be relied upon to give good service. This binding is similar to that invariably used by book publishers.

Volumes should be sent to the Binding Department, Justice of the Peace and Local Government Review, 28, St. Michael's Street, Oxford. Telephone: Oxford **3413.**